

The image features a vibrant yellow background with abstract, overlapping shapes in shades of blue and green. Several white circles are scattered throughout the composition, some appearing as if they are part of the larger shapes. The overall aesthetic is modern and graphic.

Combined Existing Utility Records

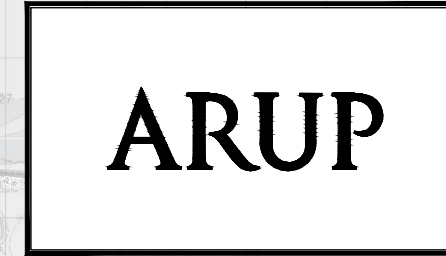

BUSCONNECTS DUBLIN CORE BUS CORRIDORS INFRASTRUCTURE WORKS

BLANCHARDSTOWN TO CITY CENTRE CORE BUS CORRIDOR SCHEME

DRAWING SERIES NUMBER(S)	DRAWING SERIES DESCRIPTION
BCIDC-ARP-UTL_IX-0005_XX_00-DR-CU-0001	BLANCHARDSTOWN TO CITY CENTRE CORE BUS CORRIDOR SCHEME. COMBINED EXISTING UTILITIES RECORDS. COVER SHEET
BCIDC-ARP-UTL_KP-0005_XX_00-DR-CU-0001	BLANCHARDSTOWN TO CITY CENTRE CORE BUS CORRIDOR SCHEME. COMBINED EXISTING UTILITIES RECORDS. KEY PLAN
BCIDC-ARP-UTL_UC-0005_XX_00-DR-CU-0001 to 0040	BLANCHARDSTOWN TO CITY CENTRE CORE BUS CORRIDOR SCHEME. COMBINED EXISTING UTILITIES RECORDS

Z:\268000\26801-00\4_Intermal\4-02 Drawings\4-02 BCIDC\BCIDC-000511 UTL Drawings\DR\BCIDC-ARP-UTL_IX-0005_XX_00-DR-CU-0001.dwg

Disclaimer

a. © National Transport Authority (NTA) 2022. This drawing is confidential and the copyright in it is owned by NTA. This drawing must not be either loaned, copied or otherwise reproduced in whole or in part or used for any purpose without the prior permission of NTA.

b. This drawing is to be used for the design element identified in the titlebox. Other information shown is to be considered indicative only. The drawing is to be read in conjunction with all other relevant design drawings.

c. O.S. data used for plans are printed under © Ordnance Survey Ireland Government of Ireland. All rights reserved. Licence Number 2022/OSI_NMA_160 National Transport Authority. All elevations are in metres and relate to OSI Geoid Model (OSGM15) Mean Head. All Co-ordinates are in Irish Transverse Mercator Grid (ITM) as defined by OSI active local GPS station.

d. Information concerning the position of apparatus shown on this drawing is based on drawings supplied by the utility owners and/or the utility works contractor, whilst every care has been taken in the preparation of this drawing, positions should be taken as approximate and are intended for general guidance only and no representation is made by the NTA as to the accuracy, completeness, sufficiency or otherwise of this drawing and the position of the apparatus. The information contained herein does not purport to be comprehensive or final as the apparatus is subject to being altered and/or superseded. Recipients should not rely on this information. Any liabilities are hereby expressly disclaimed.

e. The information contained herein has been provided by the NTA but does not purport to be comprehensive or final. Recipients should not rely on the information. Neither the NTA nor any of its directors, officers, employees, agents, stakeholders or advisers make any representation or warranty as to, or accept any liability or responsibility in relation to, the adequacy, accuracy, reasonableness or completeness of the information provided as part of this document or any matter on which the information is based (including but not limited to loss or damage arising as a result of reliance by recipients on the information or any part of it). Any liabilities are hereby expressly disclaimed.



Rev	Date	Drn	Chk'd	App'd	Description
M01	04/04/2022	AG	SW	BD	ISSUE FOR PHASE 4: PLANNING

Date	04/04/2022	Scale	N/A @ A1 N/A @ A3	Drawn	AG	Checked	SW	Approved	BD
Project Code	BCIDC	Originator Code	ARP	QMS Code		268401-00			

Programme Title BUSCONNECTS DUBLIN CORE BUS CORRIDORS INFRASTRUCTURE WORKS			
Drawing Title BLANCHARDSTOWN TO CITY CENTRE CORE BUS CORRIDOR SCHEME COMBINED EXISTING UTILITIES RECORDS COVER SHEET			
Drawing File Name	BCIDC-ARP-UTL_IX-0005_XX_00-DR-CU-0001	Sheet Number	01 of 01
Status	A	Rev	M01

DO NOT SCALE USE FIGURED DIMENSIONS ONLY

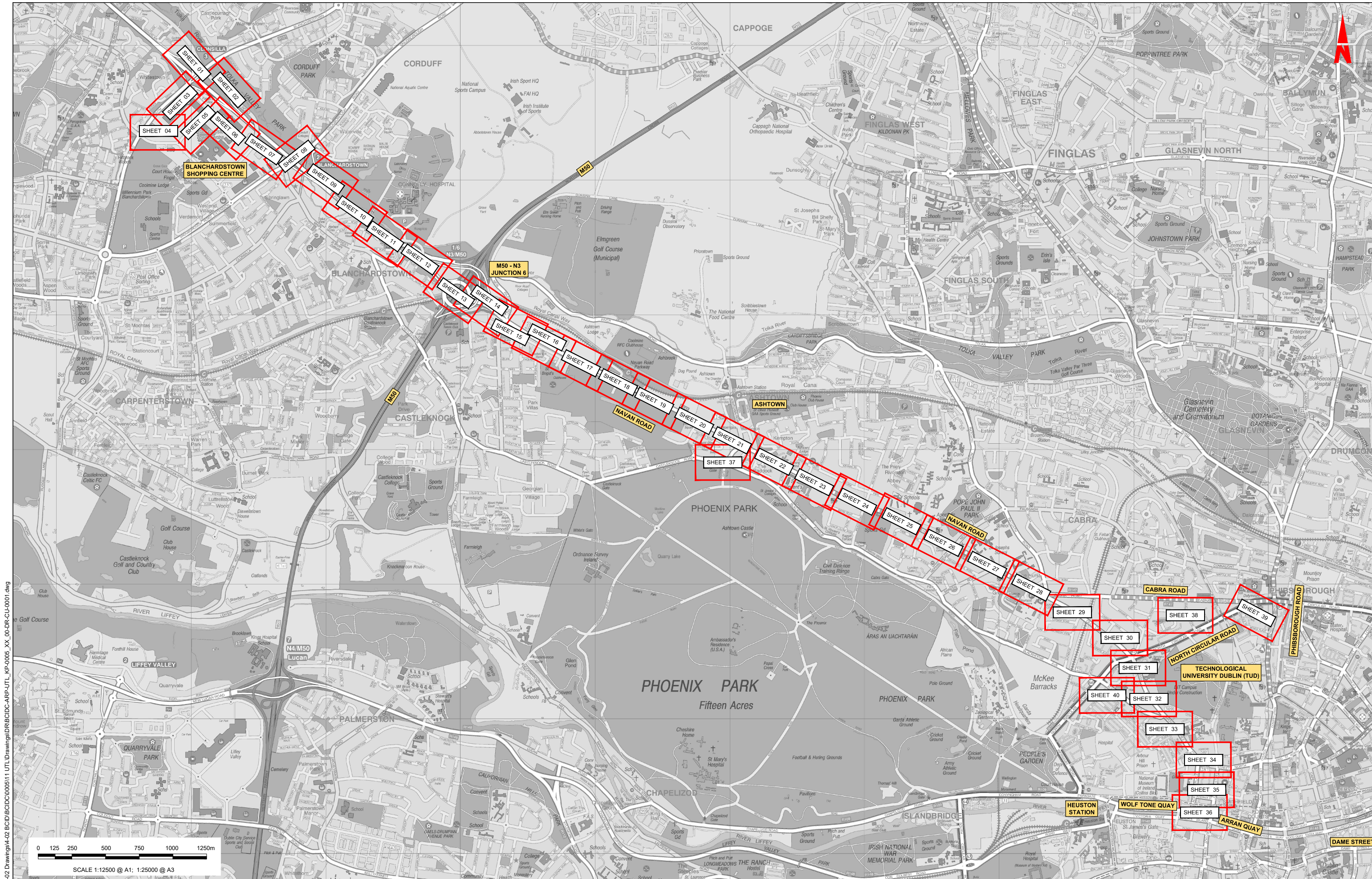

Z:\2686000\268601-00\Internal\4-02 Drawings\4-02 BCID\BCID\000511 UTLL Drawings\DRB\BCID-ARP-UTL_KP-0005_XX_00-DR-CU-0001.dwg

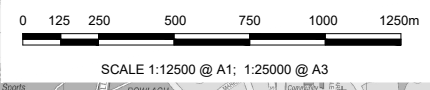

Disclaimer

a. © National Transport Authority (NTA) 2022. This drawing is confidential and the copyright in it is owned by NTA. This drawing must not be either loaned, copied or otherwise reproduced in whole or in part or used for any purpose without the prior permission of NTA.

b. This drawing is to be used for the design element identified in the title block. Other information shown is to be considered indicative only. The drawing is to be read in conjunction with all other relevant design drawings.

c. O.S. data used for plans are printed under © Ordnance Survey Ireland Government of Ireland. All rights reserved. Licence Number 2022/OSI_NMA_180 National Transport Authority. All elevations are in metres and relate to OSI Geoid Model (OSGM15) Mean Head. All Co-ordinates are in Irish Transverse Mercator Grid (ITM) as defined by OSI active local GPS station.

d. Information concerning the position of apparatus shown on this drawing is based on drawings supplied by the utility owners and/or the utility works contractor, whilst every care has been taken in the preparation of this drawing, positions should be taken as approximate and are intended for general guidance only and no representation is made by the NTA as to the accuracy, completeness, sufficiency or otherwise of this drawing and the position of the apparatus. The information contained herein does not purport to be comprehensive or final as the apparatus is subject to being altered and/or superseded. Recipients should not rely on this information. Any liabilities are hereby expressly disclaimed.

e. The information contained herein has been provided by the NTA but does not purport to be comprehensive or final. Recipients should not rely on the information. Neither the NTA nor any of its directors, officers, employees, agents, stakeholders or advisers make any representation or warranty as to, or accept any liability or responsibility in relation to, the adequacy, accuracy, reasonableness or completeness of the information provided as part of this document or any matter on which the information is based (including but not limited to loss or damage arising as a result of reliance by recipients on the information or any part of it). Any liabilities are hereby expressly disclaimed.



Rev	Date	Drn	Chk'd	App'd	Description
M01	04/04/2022	AG	SW	BD	ISSUE FOR PHASE 4: PLANNING

Client: **NTA**
Udarás Náisiúnta Iompair
National Transport Authority

Engineering Designer: **ARUP**

Date: 04/04/2022 Scale: 1:12500 @ A1
1:20000 @ A3

Project Code: BCIDC Originator Code: ARP

QMS Code: 268401-00

Drawn: AG Checked: SW Approved: BD

Programme Title	BUSCONNECTS DUBLIN CORE BUS CORRIDORS INFRASTRUCTURE WORKS		
Drawing Title	BLANCHARDSTOWN TO CITY CENTRE CORE BUS CORRIDOR SCHEME COMBINED EXISTING UTILITIES RECORDS KEY PLAN		
Drawing File Name	BCIDC-ARP-UTL_KP-0005_XX_00-DR-CU-0001	Sheet Number	01 of 01
Status	A	Rev	M01

DO NOT SCALE USE FIGURED DIMENSIONS ONLY

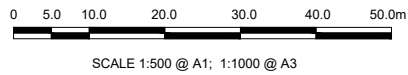

Tolka Valley Park

Tolka River - An Tutcha

Tolka River - An Tutcha



OLD NAVAN RD

N3 SLIP ROAD

OLD NAVAN RD

PROPOSED SCHEME
TIE IN TO EXISTING

C 250

C 200

C 150

C 100

C 50

SHEET 01

SHEET 02

LEGEND:		NOTE:	
	EXISTING KERB LINE		PROPOSED KERB LINE
	EXISTING HV ELECTRICITY (UNDERGROUND)		EXISTING COMBINED DRAINAGE NETWORK
	EXISTING HV ELECTRICITY (OVERHEAD)		EXISTING WATER NETWORK
	EXISTING MV ELECTRICITY (UNDERGROUND)		EXISTING VIRGIN MEDIA NETWORK
	EXISTING MV ELECTRICITY (OVERHEAD)		EXISTING ESB DUBLIN DARK FIBRE
	EXISTING LV ELECTRICITY (UNDERGROUND)		EXISTING TELCO DUCT
	EXISTING LV ELECTRICITY (OVERHEAD)		EXISTING ENET NETWORK
	EXISTING LP GAS NETWORK		EXISTING EIR NETWORK
	EXISTING MP GAS NETWORK		EXISTING FIBRE DUBLIN CITY COUNCIL NETWORK
	EXISTING HP GAS NETWORK		SITE BOUNDARY LINE
	EXISTING STORM WATER DRAINAGE		TEMPORARY LAND ACQUISITION
	EXISTING FOUL WATER DRAINAGE		

Disclaimer:
 a. National Transport Authority (NTA) 2022. This drawing is confidential and the copyright in it is owned by NTA. This drawing must not be either loaned, copied or otherwise reproduced in whole or in part or used for any purpose without the prior permission of NTA.
 b. This drawing is to be used for the design element identified in the titleblock. Other information shown is to be considered indicative only. The drawing is to be read in conjunction with all other relevant design drawings.
 c. O.S. data used for plans are printed under © Ordnance Survey Ireland Government of Ireland. All rights reserved. Licence Number 2022/OSI_NMA_160 National Transport Authority. All elevations are in metres and relate to OSI Geoid Model (OSGM15) Mean Head. All Co-ordinates are in Irish Transverse Mercator Grid (ITM) as defined by OSI active local GPS station.
 d. Information concerning the position of apparatus shown on this drawing is based on drawings supplied by the utility owners and/or the utility works contractor, whilst every care has been taken in the preparation of this drawing, positions should be taken as approximate and are intended for general guidance only and no representation is made by the NTA as to the accuracy, completeness, sufficiency or otherwise of this drawing and the position of the apparatus. The information contained herein does not purport to be comprehensive or final as the apparatus is subject to being altered and/or superseded. Recipients should not rely on this information. Any liabilities are hereby expressly disclaimed.
 e. The information contained herein has been provided by the NTA but does not purport to be comprehensive or final. Recipients should not rely on the information. Neither the NTA nor any of its directors, officers, employees, agents, stakeholders or advisers make any representation or warranty as to, or accept any liability or responsibility in relation to, the adequacy, accuracy, reasonableness or completeness of the information provided as part of this document or any matter on which the information is based (including but not limited to loss or damage arising as a result of reliance by recipients on the information or any part of it). Any liabilities are hereby expressly disclaimed.

Rev	Date	Drn	Chk'd	App'd	Description
M01	04/04/2022	AG	SW	BD	ISSUE FOR PHASE 4: PLANNING

Client
NTA
 Údarás Náisiúnta Iompair
 National Transport Authority

Engineering Designer
ARUP

Date: 04/04/2022
 Scale: 1:500 @ A1
 1:1000 @ A3

Project Code: BCIDC
 Originator Code: ARP

Drawn: AG
 Checked: SW
 Approved: BD

OMS Code: 268401-00

Programme Title BUSCONNECTS DUBLIN CORE BUS CORRIDORS INFRASTRUCTURE WORKS			
Drawing Title BLANCHARDSTOWN TO CITY CENTRE CORE BUS CORRIDOR SCHEME COMBINED EXISTING UTILITIES RECORDS			
Drawing File Name BCIDC-ARP-UTL_UC-0005_XX_00-DR-CU-0002	Sheet Number 02 of 40	Status A	Rev M01

DO NOT SCALE USE FIGURED DIMENSIONS ONLY

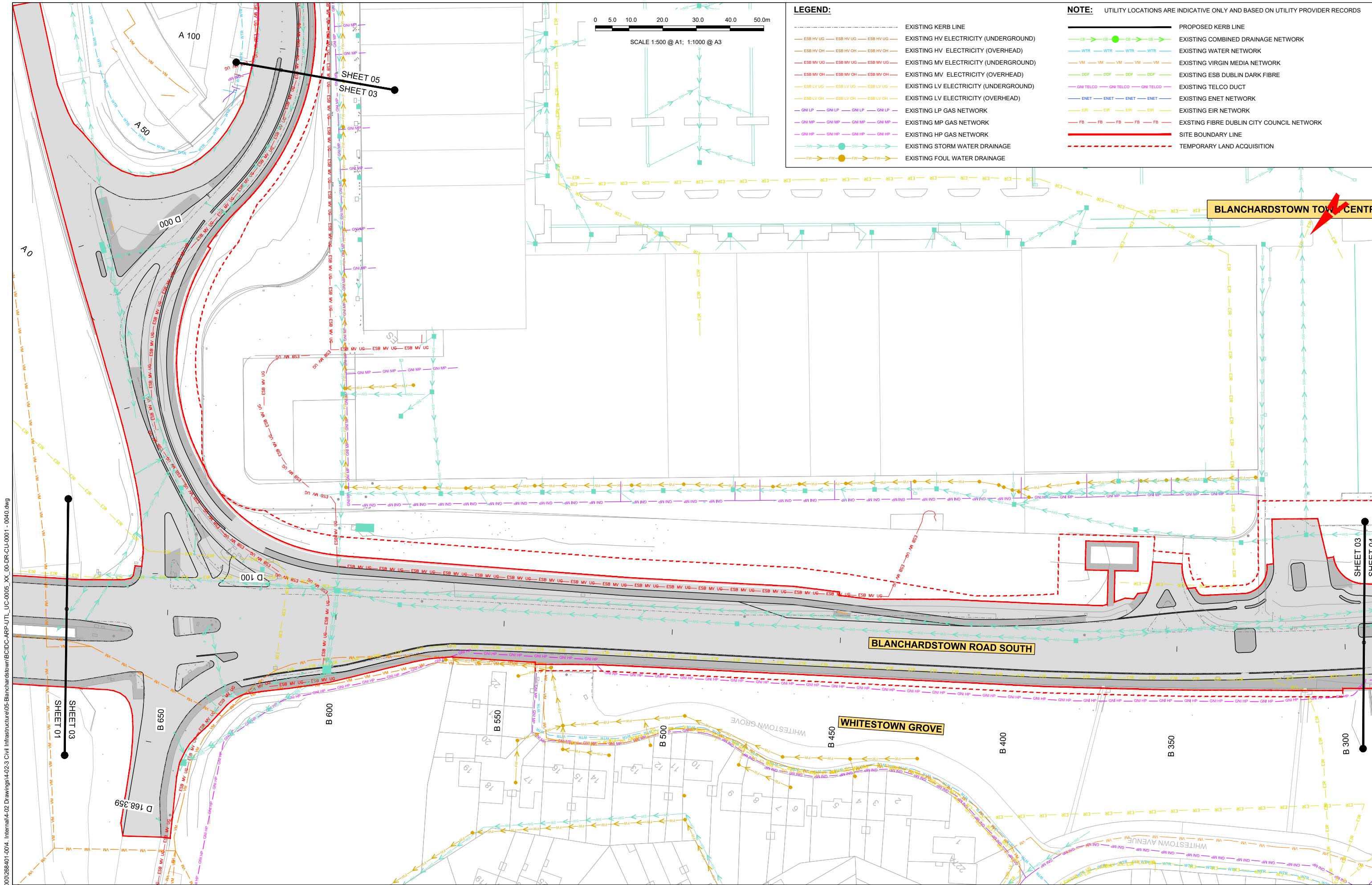

Disclaimers:
 a. © National Transport Authority (NTA) 2022. This drawing is confidential and the copyright in it is owned by NTA. This drawing must not be either loaned, copied or otherwise reproduced in whole or in part or used for any purpose without the prior permission of NTA.
 b. This drawing is to be used for the design element identified in the titlebox. Other information shown is to be considered indicative only. The drawing is to be read in conjunction with all other relevant design drawings.
 c. O.S. data used for plans are printed under © Ordnance Survey Ireland Government of Ireland. All rights reserved. Licence Number 2022/OSI_NMA_180 National Transport Authority. All elevations are in metres and relate to OSI Geoid Model (OSGM15) Mean Head. All Co-ordinates are in Irish Transverse Mercator Grid (ITM) as defined by OSI active local GPS station.
 d. Information concerning the position of apparatus shown on this drawing is based on drawings supplied by the utility owners and/or the utility works contractor, whilst every care has been taken in the preparation of this drawing, positions should be taken as approximate and are intended for general guidance only and no representation is made by the NTA as to the accuracy, completeness, sufficiency or otherwise of this drawing and the position of the apparatus. The information contained herein does not purport to be comprehensive or final as the apparatus is subject to being altered and/or superseded. Recipients should not rely on this information. Any liabilities are hereby expressly disclaimed.
 e. The information contained herein has been provided by the NTA but does not purport to be comprehensive or final. Recipients should not rely on the information. Neither the NTA nor any of its directors, officers, employees, agents, stakeholders or advisers make any representation or warranty as to, or accept any liability or responsibility in relation to, the adequacy, accuracy, reasonableness or completeness of the information provided as part of this document or any matter on which the information is based (including but not limited to loss or damage arising as a result of reliance by recipients on the information or any part of it). Any liabilities are hereby expressly disclaimed.

Rev	Date	Drn	Chkd	App'd	Description
M01	04/04/2022	AG	SW	BD	ISSUE FOR PHASE 4: PLANNING

Client
NTA
 Udarás Náisiúnta Iompair
 National Transport Authority

Engineering Designer
ARUP

Date	04/04/2022	Scale	1:500 @ A1 1:1000 @ A3	Drawn	AG	Checked	SW	Approved	BD	
Project Code	BCIDC	Originator Code	ARP	OMS Code	268401-00				Drawing File Name	BCIDC-ARP-LTL_UC-0005_XX_00-DR-CU-0003

Programme Title	BUSCONNECTS DUBLIN CORE BUS CORRIDORS INFRASTRUCTURE WORKS		
Drawing Title	BLANCHARDSTOWN TO CITY CENTRE CORE BUS CORRIDOR SCHEME COMBINED EXISTING UTILITIES RECORDS		
Sheet Number	03 of 40	Status	A
Rev	M01		

DO NOT SCALE USE FIGURED DIMENSIONS ONLY

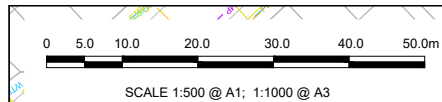
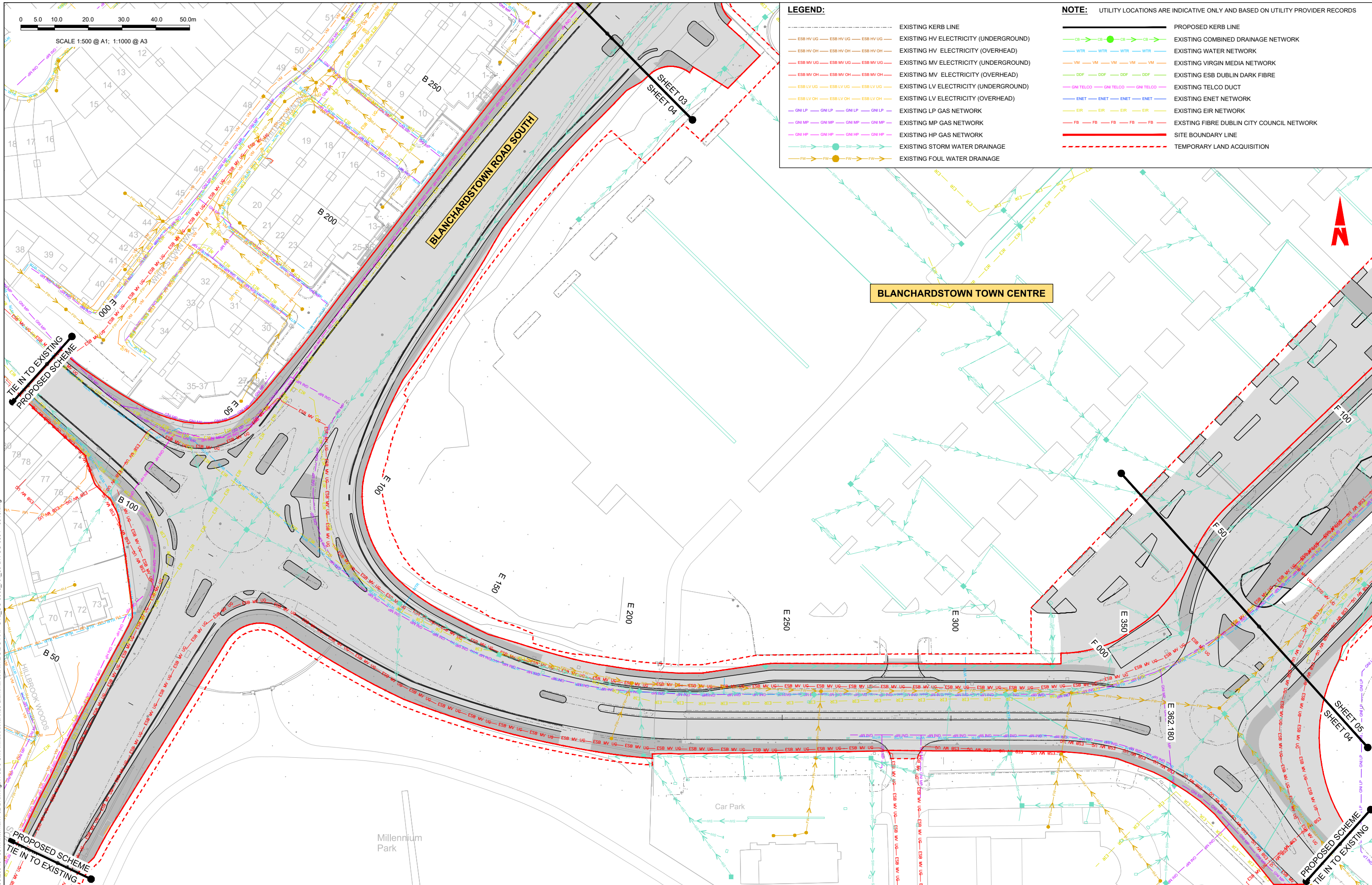

LEGEND:

	EXISTING KERB LINE		PROPOSED KERB LINE
	EXISTING HV ELECTRICITY (UNDERGROUND)		EXISTING COMBINED DRAINAGE NETWORK
	EXISTING HV ELECTRICITY (OVERHEAD)		EXISTING WATER NETWORK
	EXISTING MV ELECTRICITY (UNDERGROUND)		EXISTING VIRGIN MEDIA NETWORK
	EXISTING MV ELECTRICITY (OVERHEAD)		EXISTING ESB DUBLIN DARK FIBRE
	EXISTING LV ELECTRICITY (UNDERGROUND)		EXISTING TELCO DUCT
	EXISTING LV ELECTRICITY (OVERHEAD)		EXISTING ENET NETWORK
	EXISTING LP GAS NETWORK		EXISTING EIR NETWORK
	EXISTING MP GAS NETWORK		EXISTING FIBRE DUBLIN CITY COUNCIL NETWORK
	EXISTING HP GAS NETWORK		SITE BOUNDARY LINE
	EXISTING STORM WATER DRAINAGE		TEMPORARY LAND ACQUISITION
	EXISTING FOUL WATER DRAINAGE		

NOTE: UTILITY LOCATIONS ARE INDICATIVE ONLY AND BASED ON UTILITY PROVIDER RECORDS

\glocal\europa\dublin\lobos\268401-004 - Internal\4-02 Drawings\4-02-3 Civil Infrastructure\05-Blanchardstown\BCIDC-ARP-UJT_LUC-0005_XX_00-DR-CU-0001 - 0040.dwg
 1:1000 @ A3
 1:500 @ A1
 04/04/2022
 AG
 SW
 BD
 ISSUE FOR PHASE 4: PLANNING
 NTA
 Udarás Náisiúnta Iompair
 National Transport Authority
 ARUP
 BUSCONNECTS DUBLIN
 CORE BUS CORRIDORS INFRASTRUCTURE WORKS
 BLANCHARDSTOWN TO CITY CENTRE CORE BUS CORRIDOR SCHEME
 COMBINED EXISTING UTILITIES RECORDS
 BCIDC-ARP-UJT_LUC-0005_XX_00-DR-CU-0004
 04 of 40
 A
 M01

Disclaimer:

a. © National Transport Authority (NTA) 2022. This drawing is confidential and the copyright in it is owned by NTA. This drawing must not be either loaned, copied or otherwise reproduced in whole or in part or used for any purpose without the prior permission of NTA.

b. This drawing is to be used for the design element identified in the titleblock. Other information shown is to be considered indicative only. The drawing is to be read in conjunction with all other relevant design drawings.

c. O.S. data used for plans are printed under © Ordnance Survey Ireland Government of Ireland. All rights reserved. Licence Number 2022/OSI_NMA_160 National Transport Authority. All elevations are in metres and relate to OSI Geoid Model (OSGM15) Mean Head. All Co-ordinates are in Irish Transverse Mercator Grid (ITM) as defined by OSI active local GPS station.

d. Information concerning the position of apparatus shown on this drawing is based on drawings supplied by the utility owners and/or the utility works contractor, whilst every care has been taken in the preparation of this drawing, positions should be taken as approximate and are intended for general guidance only and no representation is made by the NTA as to the accuracy, completeness, sufficiency or otherwise of this drawing and the position of the apparatus. The information contained herein does not purport to be comprehensive or final as the apparatus is subject to being altered and/or superseded. Recipients should not rely on this information. Any liabilities are hereby expressly disclaimed.

e. The information contained herein has been provided by the NTA but does not purport to be comprehensive or final. Recipients should not rely on the information. Neither the NTA nor any of its directors, officers, employees, agents, stakeholders or advisers make any representation or warranty as to, or accept any liability or responsibility in relation to, the adequacy, accuracy, reasonableness or completeness of the information provided as part of this document or any matter on which the information is based (including but not limited to loss or damage arising as a result of reliance by recipients on the information or any part of it). Any liabilities are hereby expressly disclaimed.

Rev	Date	Drn	Chk'd	App'd	Description
M01	04/04/2022	AG	SW	BD	ISSUE FOR PHASE 4: PLANNING

Client NTA Udarás Náisiúnta Iompair National Transport Authority		Engineering Designer ARUP		
Date 04/04/2022	Scale 1:500 @ A1 1:1000 @ A3	Drawn AG	Checked SW	Approved BD
Project Code BCIDC	Originator Code ARP	QMS Code 268401-00		

Programme Title BUSCONNECTS DUBLIN CORE BUS CORRIDORS INFRASTRUCTURE WORKS			
Drawing Title BLANCHARDSTOWN TO CITY CENTRE CORE BUS CORRIDOR SCHEME COMBINED EXISTING UTILITIES RECORDS			
Drawing File Name BCIDC-ARP-UJT_LUC-0005_XX_00-DR-CU-0004	Sheet Number 04 of 40	Status A	Rev M01

DO NOT SCALE USE FIGURED DIMENSIONS ONLY

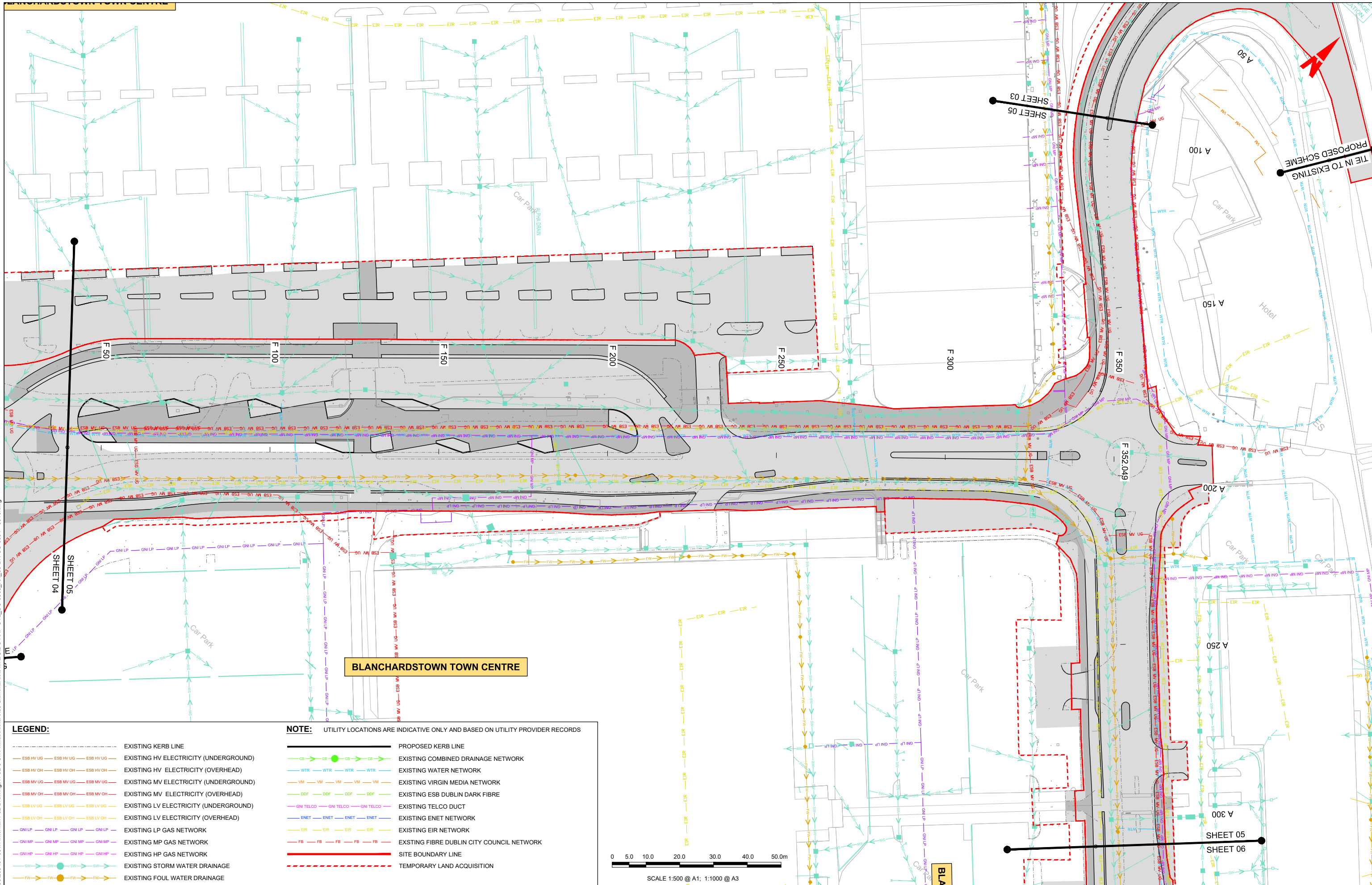

LEGEND:

- EXISTING KERB LINE
- ESB HV UG --- ESB HV UG --- ESB HV UG --- EXISTING HV ELECTRICITY (UNDERGROUND)
- ESB HV OH --- ESB HV OH --- ESB HV OH --- EXISTING HV ELECTRICITY (OVERHEAD)
- ESB MV UG --- ESB MV UG --- ESB MV UG --- EXISTING MV ELECTRICITY (UNDERGROUND)
- ESB MV OH --- ESB MV OH --- ESB MV OH --- EXISTING MV ELECTRICITY (OVERHEAD)
- ESB LV UG --- ESB LV UG --- ESB LV UG --- EXISTING LV ELECTRICITY (UNDERGROUND)
- ESB LV OH --- ESB LV OH --- ESB LV OH --- EXISTING LV ELECTRICITY (OVERHEAD)
- GNI LP --- GNI LP --- GNI LP --- EXISTING LP GAS NETWORK
- GNI MP --- GNI MP --- GNI MP --- EXISTING MP GAS NETWORK
- GNI HP --- GNI HP --- GNI HP --- EXISTING HP GAS NETWORK
- SW --- SW --- SW --- EXISTING STORM WATER DRAINAGE
- FW --- FW --- FW --- EXISTING FOUL WATER DRAINAGE

NOTE:

- UTILITY LOCATIONS ARE INDICATIVE ONLY AND BASED ON UTILITY PROVIDER RECORDS
- PROPOSED KERB LINE
- EXISTING COMBINED DRAINAGE NETWORK
- WTR --- WTR --- WTR --- EXISTING WATER NETWORK
- VM --- VM --- VM --- EXISTING VIRGIN MEDIA NETWORK
- DDF --- DDF --- DDF --- EXISTING ESB DUBLIN DARK FIBRE
- GNI TELCO --- GNI TELCO --- GNI TELCO --- EXISTING TELCO DUCT
- ENET --- ENET --- ENET --- EXISTING ENET NETWORK
- EIR --- EIR --- EIR --- EXISTING EIR NETWORK
- FB --- FB --- FB --- EXISTING FIBRE DUBLIN CITY COUNCIL NETWORK
- SITE BOUNDARY LINE
- TEMPORARY LAND ACQUISITION

Disclaimer:
 a. © National Transport Authority (NTA) 2022. This drawing is confidential and the copyright in it is owned by NTA. This drawing must not be either loaned, copied or otherwise reproduced in whole or in part or used for any purpose without the prior permission of NTA.
 b. This drawing is to be used for the design element identified in the titleblock. Other information shown is to be considered indicative only. The drawing is to be read in conjunction with all other relevant design drawings.
 c. O.S. data used for plans are printed under © Ordnance Survey Ireland Government of Ireland. All rights reserved. Licence Number 2022/OSI_NMA_160 National Transport Authority. All elevations are in metres and relate to OSI Geoid Model (OSGM15) Mean Head. All Co-ordinates are in Irish Transverse Mercator Grid (ITM) as defined by OSI active local GPS station.
 d. Information concerning the position of apparatus shown on this drawing is based on drawings supplied by the utility owners and/or the utility works contractor, whilst every care has been taken in the preparation of this drawing, positions should be taken as approximate and are intended for general guidance only and no representation is made by the NTA as to the accuracy, completeness, sufficiency or otherwise of this drawing and the position of the apparatus. The information contained herein does not purport to be comprehensive or final as the apparatus is subject to being altered and/or superseded. Recipients should not rely on this information. Any liabilities are hereby expressly disclaimed.

Project Ireland 2040
 Building Ireland's Future

Rev	Date	Drn	Ch'kd	App'd	Description
M01	04/04/2022	AG	SW	BD	ISSUE FOR PHASE 4: PLANNING

Client		Engineering Designer		Programme Title	
NTA Udarás Náisiúnta Iompair National Transport Authority		ARUP		BUSCONNECTS DUBLIN CORE BUS CORRIDORS INFRASTRUCTURE WORKS	
Date	Scale	Drawn	Checked	Approved	Drawing Title
04/04/2022	1:500 @ A1 1:1000 @ A3	AG	SW	BD	BLANCHARDSTOWN TO CITY CENTRE CORE BUS CORRIDOR SCHEME COMBINED EXISTING UTILITIES RECORDS
Project Code	Originator Code	OMS Code	Drawing File Name		
BCIDC	ARP	268401-00	BCIDC-ARP-LTL_UC-0005_XX_00-DR-CU-0005		
			Sheet Number	Status	Rev
			05 of 40	A	M01

Client						Engineering Designer			Programme Title		
NTA Udarás Náisiúnta Iompair National Transport Authority						ARUP			BUSCONNECTS DUBLIN CORE BUS CORRIDORS INFRASTRUCTURE WORKS		
Date	Scale	Drawn	Checked	Approved	Drawing Title						
04/04/2022	1:500 @ A1 1:1000 @ A3	AG	SW	BD	BLANCHARDSTOWN TO CITY CENTRE CORE BUS CORRIDOR SCHEME COMBINED EXISTING UTILITIES RECORDS						
Project Code	Originator Code	OMS Code	Drawing File Name								
BCIDC	ARP	268401-00	BCIDC-ARP-LTL_UC-0005_XX_00-DR-CU-0005								
			Sheet Number	Status	Rev						
			05 of 40	A	M01						

Client						Engineering Designer			Programme Title		
NTA Udarás Náisiúnta Iompair National Transport Authority						ARUP			BUSCONNECTS DUBLIN CORE BUS CORRIDORS INFRASTRUCTURE WORKS		
Date	Scale	Drawn	Checked	Approved	Drawing Title						
04/04/2022	1:500 @ A1 1:1000 @ A3	AG	SW	BD	BLANCHARDSTOWN TO CITY CENTRE CORE BUS CORRIDOR SCHEME COMBINED EXISTING UTILITIES RECORDS						
Project Code	Originator Code	OMS Code	Drawing File Name								
BCIDC	ARP	268401-00	BCIDC-ARP-LTL_UC-0005_XX_00-DR-CU-0005								
			Sheet Number	Status	Rev						
			05 of 40	A	M01						

DO NOT SCALE USE FIGURED DIMENSIONS ONLY

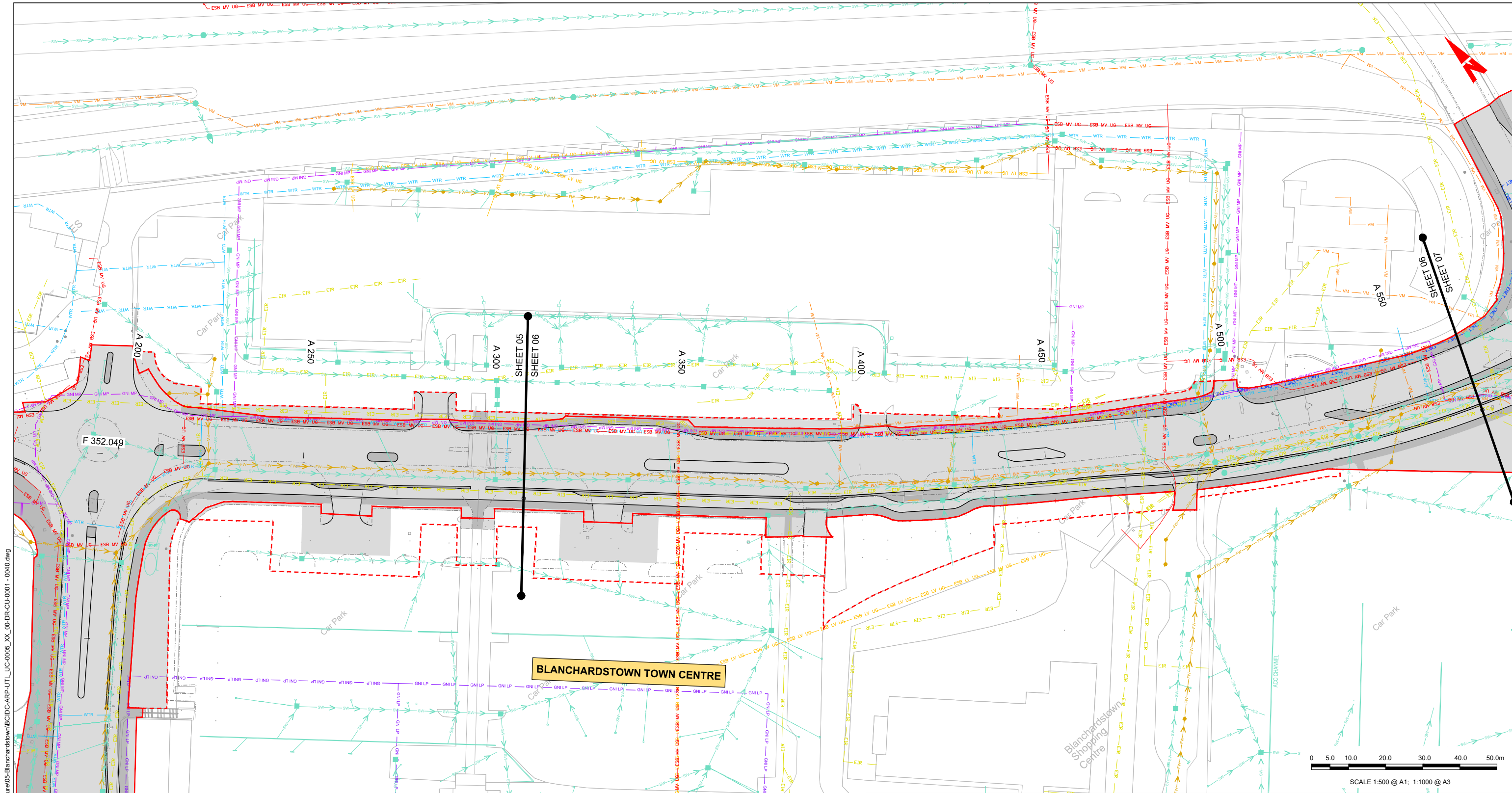

\globe\arup\Dublin\Jobs\268000\268401-004 - Internal\4-02 Drawings\4-02-3 Civil Infrastructure\05-Blanchardstown\BCIDC-ARP-UJT_UC-0005_XX_00-DR-CU-0001 - 0040.dwg

LEGEND:

	EXISTING KERB LINE		PROPOSED KERB LINE
	EXISTING HV ELECTRICITY (UNDERGROUND)		EXISTING COMBINED DRAINAGE NETWORK
	EXISTING HV ELECTRICITY (OVERHEAD)		EXISTING WATER NETWORK
	EXISTING MV ELECTRICITY (UNDERGROUND)		EXISTING VIRGIN MEDIA NETWORK
	EXISTING MV ELECTRICITY (OVERHEAD)		EXISTING ESB DUBLIN DARK FIBRE
	EXISTING LV ELECTRICITY (UNDERGROUND)		EXISTING ENET DUCT
	EXISTING LV ELECTRICITY (OVERHEAD)		EXISTING ENET NETWORK
	EXISTING LP GAS NETWORK		EXISTING EIR NETWORK
	EXISTING MP GAS NETWORK		EXISTING FIBRE DUBLIN CITY COUNCIL NETWORK
	EXISTING HP GAS NETWORK		SITE BOUNDARY LINE
	EXISTING STORM WATER DRAINAGE		TEMPORARY LAND ACQUISITION
	EXISTING FOUL WATER DRAINAGE		

NOTE: UTILITY LOCATIONS ARE INDICATIVE ONLY AND BASED ON UTILITY PROVIDER RECORDS

Disclaimers:

a. National Transport Authority (NTA) 2022. This drawing is confidential and the copyright in it is owned by NTA. This drawing must not be either loaned, copied or otherwise reproduced in whole or in part or used for any purpose without the prior permission of NTA.

b. This drawing is to be used for the design element identified in the titleblock. Other information shown is to be considered indicative only. The drawing is to be read in conjunction with all other relevant design drawings.

c. O.S. data used for plans are printed under © Ordnance Survey Ireland Government of Ireland. All rights reserved. Licence Number 2022/OSI_NMA_160 National Transport Authority. All elevations are in metres and relate to OSI Geoid Model (OSGM15) Mean Head. All Co-ordinates are in Irish Transverse Mercator Grid (ITM) as defined by OSI active local GPS station.

d. Information concerning the position of apparatus shown on this drawing is based on drawings supplied by the utility owners and/or the utility works contractor, whilst every care has been taken in the preparation of this drawing, positions should be taken as approximate and are intended for general guidance only and no representation is made by the NTA as to the accuracy, completeness, sufficiency or otherwise of this drawing and the position of the apparatus. The information contained herein does not purport to be comprehensive or final as the apparatus is subject to being altered and/or superseded. Recipients should not rely on this information. Any liabilities are hereby expressly disclaimed.

e. The information contained herein has been provided by the NTA but does not purport to be comprehensive or final. Recipients should not rely on the information. Neither the NTA nor any of its directors, officers, employees, agents, stakeholders or advisers make any representation or warranty as to, or accept any liability or responsibility in relation to, the adequacy, accuracy, reasonableness or completeness of the information provided as part of this document or any matter on which the information is based (including but not limited to loss or damage arising as a result of reliance by recipients on the information or any part of it). Any liabilities are hereby expressly disclaimed.

	Rev	Date	Drn	Chk'd	App'd	Description
	M01	04/04/2022	AG	SW	BD	ISSUE FOR PHASE 4: PLANNING

Client	 Udarás Náisiúnta Iompair National Transport Authority		Engineering Designer							
Date	04/04/2022	Scale	1:500 @ A1 1:1000 @ A3							
Project Code	BCIDC	Originator Code	ARP	<table border="1"> <tr> <td>Drawn</td> <td>AG</td> <td>Checked</td> <td>SW</td> <td>Approved</td> <td>BD</td> </tr> </table>	Drawn	AG	Checked	SW	Approved	BD
Drawn	AG	Checked	SW	Approved	BD					
GMS Code	268401-00									

Programme Title	BUSCONNECTS DUBLIN CORE BUS CORRIDORS INFRASTRUCTURE WORKS		
Drawing Title	BLANCHARDSTOWN TO CITY CENTRE CORE BUS CORRIDOR SCHEME COMBINED EXISTING UTILITIES RECORDS		
Drawing File Name	BCIDC-ARP-UJT_UC-0005_XX_00-DR-CU-0006	Sheet Number	06 of 40
Status	A	Rev	M01

DO NOT SCALE USE FIGURED DIMENSIONS ONLY

LEGEND:

- EXISTING KERB LINE
- EXISTING HV ELECTRICITY (UNDERGROUND)
- EXISTING HV ELECTRICITY (OVERHEAD)
- EXISTING MV ELECTRICITY (UNDERGROUND)
- EXISTING MV ELECTRICITY (OVERHEAD)
- EXISTING LV ELECTRICITY (UNDERGROUND)
- EXISTING LV ELECTRICITY (OVERHEAD)
- EXISTING LP GAS NETWORK
- EXISTING MP GAS NETWORK
- EXISTING HP GAS NETWORK
- EXISTING STORM WATER DRAINAGE
- EXISTING FOUL WATER DRAINAGE

NOTE: UTILITY LOCATIONS ARE INDICATIVE ONLY AND BASED ON UTILITY PROVIDER RECORDS

- PROPOSED KERB LINE
- EXISTING COMBINED DRAINAGE NETWORK
- EXISTING WATER NETWORK
- EXISTING VIRGIN MEDIA NETWORK
- EXISTING ESB DUBLIN DARK FIBRE
- EXISTING TELCO DUCT
- EXISTING ENET NETWORK
- EXISTING EIR NETWORK
- EXISTING FIBRE DUBLIN CITY COUNCIL NETWORK
- SITE BOUNDARY LINE
- TEMPORARY LAND ACQUISITION

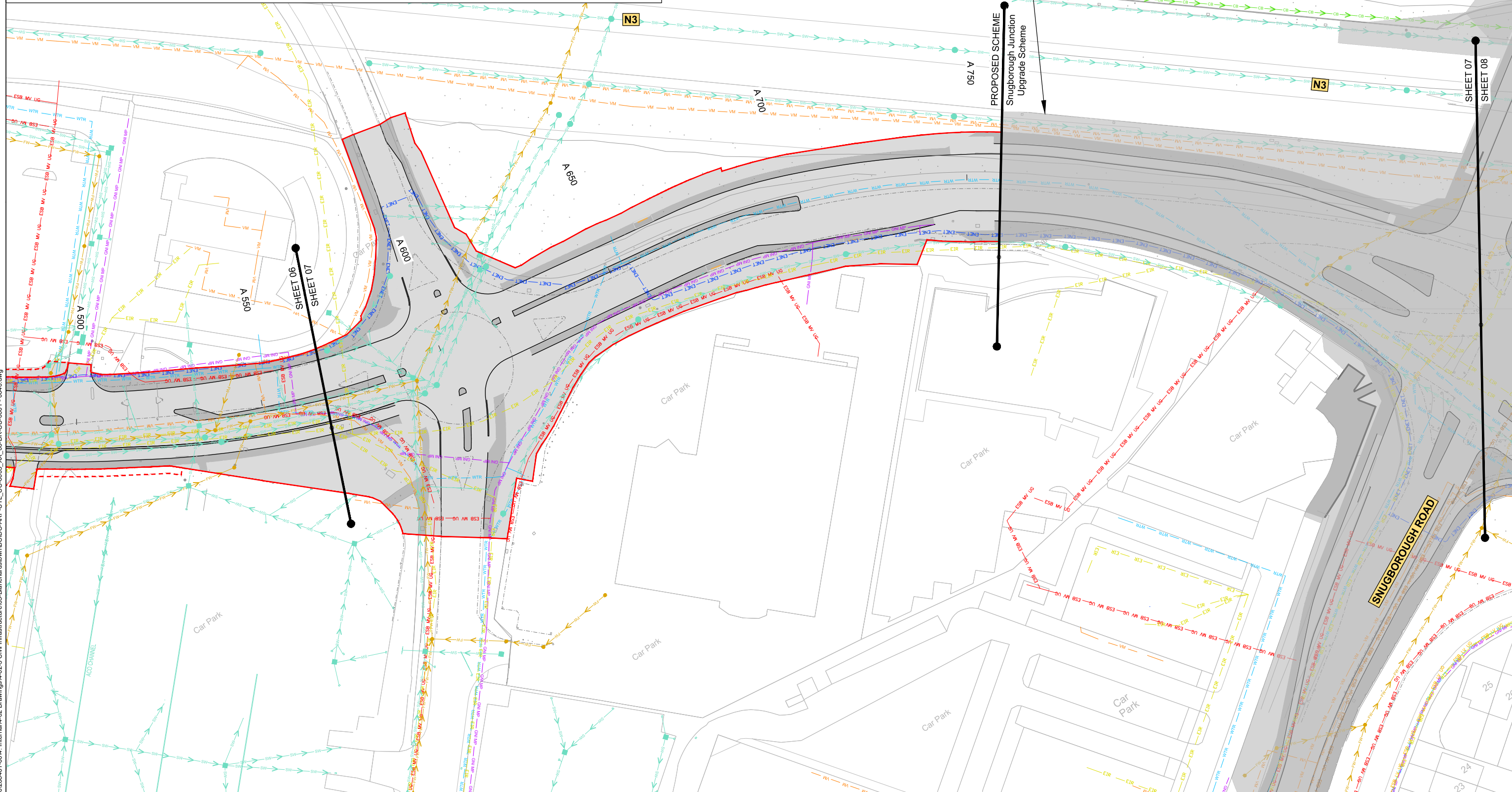
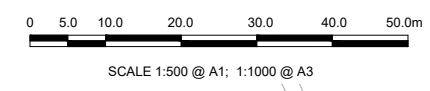

\glocal\arup\dublin\lubs\268401-004 - Internal\4-02 Drawings\4-02-3 Civil Infrastructure\05-Blanchardstown\BCIDC-ARP-LTL_UC-0005_XX_00-DR-CU-0001 - 0040.dwg
 05-Blanchardstown\BCIDC-ARP-LTL_UC-0005_XX_00-DR-CU-0001 - 0040.dwg

Disclaimer:

a. © National Transport Authority (NTA) 2022. This drawing is confidential and the copyright in it is owned by NTA. This drawing must not be either loaned, copied or otherwise reproduced in whole or in part or used for any purpose without the prior permission of NTA.

b. This drawing is to be used for the design element identified in the titleblock. Other information shown is to be considered indicative only. The drawing is to be read in conjunction with all other relevant design drawings.

c. O.S. data used for plans are printed under © Ordnance Survey Ireland Government of Ireland. All rights reserved. Licence Number 2022/OSI_NMA_160 National Transport Authority. All elevations are in metres and relate to OSI Geoid Model (OSGM15) Mean Head. All Co-ordinates are in Irish Transverse Mercator Grid (ITM) as defined by OSI active local GPS station.

d. Information concerning the position of apparatus shown on this drawing is based on drawings supplied by the utility owners and/or the utility works contractor, whilst every care has been taken in the preparation of this drawing, positions should be taken as approximate and are intended for general guidance only and no representation is made by the NTA as to the accuracy, completeness, sufficiency or otherwise of this drawing and the position of the apparatus. The information contained herein does not purport to be comprehensive or final as the apparatus is subject to being altered and/or superseded. Recipients should not rely on this information. Any liabilities are hereby expressly disclaimed.

e. The information contained herein has been provided by the NTA but does not purport to be comprehensive or final. Recipients should not rely on the information. Neither the NTA nor any of its directors, officers, employees, agents, stakeholders or advisers make any representation or warranty as to, or accept any liability or responsibility in relation to, the adequacy, accuracy, reasonableness or completeness of the information provided as part of this document or any matter on which the information is based (including but not limited to loss or damage arising as a result of reliance by recipients on the information or any part of it). Any liabilities are hereby expressly disclaimed.



Rev	Date	Drn	Chk'd	App'd	Description
M01	04/04/2022	AG	SW	BD	ISSUE FOR PHASE 4: PLANNING

Client: **NTA**
Udarás Náisiúnta Iompair
National Transport Authority

Engineering Designer: **ARUP**

Date: 04/04/2022 | Scale: 1:500 @ A1, 1:1000 @ A3

Drawn: AG | Checked: SW | Approved: BD

Project Code: BCIDC | Originator Code: ARP | OMS Code: 268401-00

Programme Title: BUSCONNECTS DUBLIN CORE BUS CORRIDORS INFRASTRUCTURE WORKS			
Drawing Title: BLANCHARDSTOWN TO CITY CENTRE CORE BUS CORRIDOR SCHEME COMBINED EXISTING UTILITIES RECORDS			
Drawing File Name: BCIDC-ARP-LTL_UC-0005_XX_00-DR-CU-0007	Sheet Number: 07 of 40	Status: A	Rev: M01

DO NOT SCALE USE FIGURED DIMENSIONS ONLY

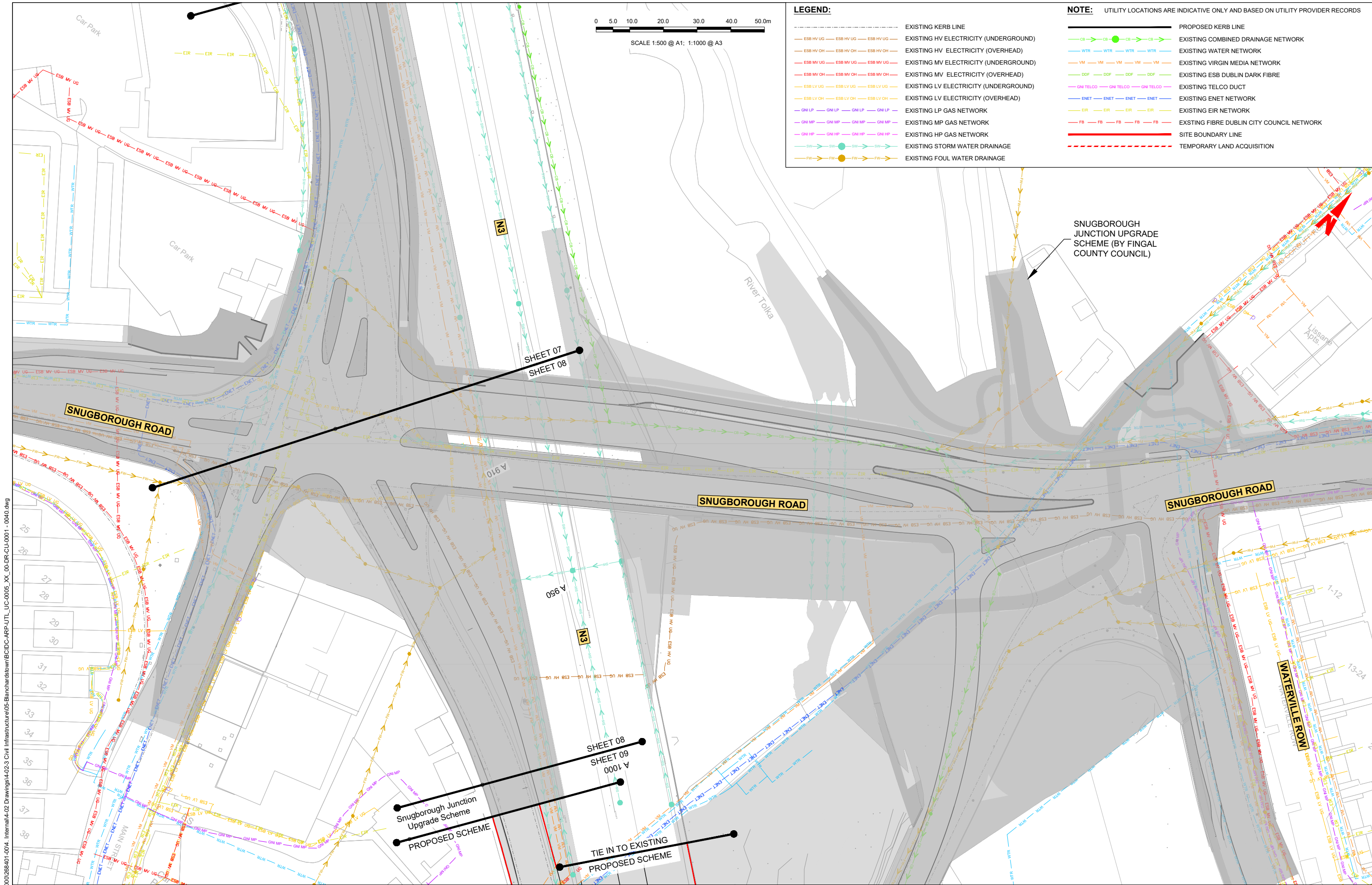

LEGEND:

- EXISTING KERB LINE
- EXISTING HV ELECTRICITY (UNDERGROUND)
- EXISTING HV ELECTRICITY (OVERHEAD)
- EXISTING MV ELECTRICITY (UNDERGROUND)
- EXISTING MV ELECTRICITY (OVERHEAD)
- EXISTING LV ELECTRICITY (UNDERGROUND)
- EXISTING LV ELECTRICITY (OVERHEAD)
- EXISTING LP GAS NETWORK
- EXISTING MP GAS NETWORK
- EXISTING HP GAS NETWORK
- EXISTING STORM WATER DRAINAGE
- EXISTING FOUL WATER DRAINAGE

NOTE: UTILITY LOCATIONS ARE INDICATIVE ONLY AND BASED ON UTILITY PROVIDER RECORDS

- PROPOSED KERB LINE
- EXISTING COMBINED DRAINAGE NETWORK
- EXISTING WATER NETWORK
- EXISTING VIRGIN MEDIA NETWORK
- EXISTING ESB DUBLIN DARK FIBRE
- EXISTING TELCO DUCT
- EXISTING ENET NETWORK
- EXISTING EIR NETWORK
- EXISTING FIBRE DUBLIN CITY COUNCIL NETWORK
- SITE BOUNDARY LINE
- TEMPORARY LAND ACQUISITION

\glocal\europedublin\lob\268401-004 - Internal\4-02 Drawings\4-02-3 Civil Infrastructure\05-Blanchardstown\BCIDC-ARP-LUTL_UC-0005_XX_00-DR-CU-0001 - 0040.dwg
 25
26
27
28
29
30
31
32
33
34
35
36
37
38
 MAIN STREET
 SNUGBOROUGH ROAD
 WATERVILLE ROW
 Lissanie Apts.
 River Tolka
 N3
 A 910
 A 950
 SHEET 07
 SHEET 08
 SHEET 08
 SHEET 09
 A 1000
 Snugborough Junction Upgrade Scheme
 PROPOSED SCHEME
 TIE IN TO EXISTING PROPOSED SCHEME
 Car Park
 Car Park
 WTR
 EIR
 ESB MV UG
 ESB MV OH
 ESB LV UG
 ESB LV OH
 GNI LP
 GNI MP
 GNI HP
 SW
 FW
 VM
 DDF
 GNI TELCO
 ENET
 FB
 S

Disclaimer:

a. © National Transport Authority (NTA) 2022. This drawing is confidential and the copyright in it is owned by NTA. This drawing must not be either loaned, copied or otherwise reproduced in whole or in part or used for any purpose without the prior permission of NTA.

b. This drawing is to be used for the design element identified in the titlebox. Other information shown is to be considered indicative only. The drawing is to be read in conjunction with all other relevant design drawings.

c. O.S. data used for plans are printed under © Ordnance Survey Ireland Government of Ireland. All rights reserved. Licence Number 2022/OSI_NMA_160 National Transport Authority. All elevations are in metres and relate to OSI Geoid Model (OSGM15) Mean Head. All Co-ordinates are in Irish Transverse Mercator Grid (ITM) as defined by OSI active local GPS station.

d. Information concerning the position of apparatus shown on this drawing is based on drawings supplied by the utility owners and/or the utility works contractor, whilst every care has been taken in the preparation of this drawing, positions should be taken as approximate and are intended for general guidance only and no representation is made by the NTA as to the accuracy, completeness, sufficiency or otherwise of this drawing and the position of the apparatus. The information contained herein does not purport to be comprehensive or final as the apparatus is subject to being altered and/or superseded. Recipients should not rely on this information. Any liabilities are hereby expressly disclaimed.

e. The information contained herein has been provided by the NTA but does not purport to be comprehensive or final. Recipients should not rely on the information. Neither the NTA nor any of its directors, officers, employees, agents, stakeholders or advisers make any representation or warranty as to, or accept any liability or responsibility in relation to, the adequacy, accuracy, reasonableness or completeness of the information provided as part of this document or any matter on which the information is based (including but not limited to loss or damage arising as a result of reliance by recipients on the information or any part of it). Any liabilities are hereby expressly disclaimed.

Rev	Date	Drn	Chk'd	App'd	Description
M01	04/04/2022	AG	SW	BD	ISSUE FOR PHASE 4: PLANNING

Client: **NTA**
 Údarás Náisiúnta Iompair
 National Transport Authority

Engineering Designer: **ARUP**

Date: 04/04/2022 | Scale: 1:500 @ A1, 1:1000 @ A3 | Drawn: AG | Checked: SW | Approved: BD

Project Code: BCIDC | Originator Code: ARP | OMS Code: 268401-00

Programme Title: BUSCONNECTS DUBLIN CORE BUS CORRIDORS INFRASTRUCTURE WORKS			
Drawing Title: BLANCHARDSTOWN TO CITY CENTRE CORE BUS CORRIDOR SCHEME COMBINED EXISTING UTILITIES RECORDS			
Drawing File Name: BCIDC-ARP-LUTL_UC-0005_XX_00-DR-CU-0008	Sheet Number: 08 of 40	Status: A	Rev: M01

DO NOT SCALE USE FIGURED DIMENSIONS ONLY

LEGEND:

- EXISTING KERB LINE
- EXISTING HV ELECTRICITY (UNDERGROUND)
- EXISTING HV ELECTRICITY (OVERHEAD)
- EXISTING MV ELECTRICITY (UNDERGROUND)
- EXISTING MV ELECTRICITY (OVERHEAD)
- EXISTING LV ELECTRICITY (UNDERGROUND)
- EXISTING LV ELECTRICITY (OVERHEAD)
- EXISTING LP GAS NETWORK
- EXISTING MP GAS NETWORK
- EXISTING HP GAS NETWORK
- EXISTING STORM WATER DRAINAGE
- EXISTING FOUL WATER DRAINAGE

NOTE: UTILITY LOCATIONS ARE INDICATIVE ONLY AND BASED ON UTILITY PROVIDER RECORDS

- PROPOSED KERB LINE
- EXISTING COMBINED DRAINAGE NETWORK
- EXISTING WATER NETWORK
- EXISTING VIRGIN MEDIA NETWORK
- EXISTING ESB DUBLIN DARK FIBRE
- EXISTING TELCO DUCT
- EXISTING ENET NETWORK
- EXISTING EIR NETWORK
- EXISTING FIBRE DUBLIN CITY COUNCIL NETWORK
- SITE BOUNDARY LINE
- TEMPORARY LAND ACQUISITION

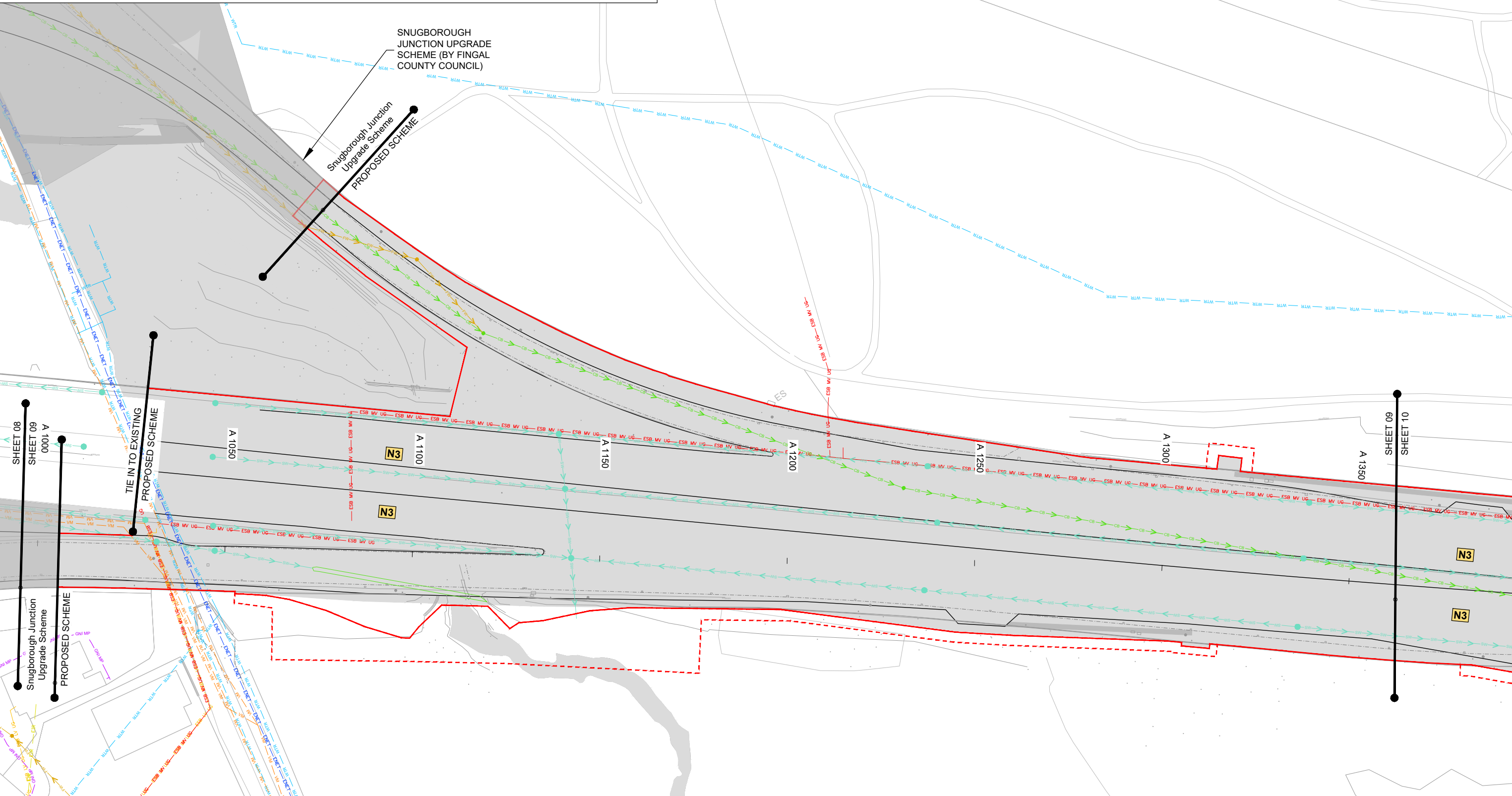
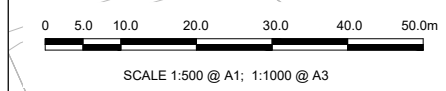

Disclaimers:

a. © National Transport Authority (NTA) 2022. This drawing is confidential and the copyright in it is owned by NTA. This drawing must not be either loaned, copied or otherwise reproduced in whole or in part or used for any purpose without the prior permission of NTA.

b. This drawing is to be used for the design element identified in the titleblock. Other information shown is to be considered indicative only. The drawing is to be read in conjunction with all other relevant design drawings.

c. O.S. data used for plans are printed under © Ordnance Survey Ireland Government of Ireland. All rights reserved. Licence Number 2022/OSI_NMA_180 National Transport Authority. All elevations are in metres and relate to OSI Geoid Model (OSGM15) Mean Head. All Co-ordinates are in Irish Transverse Mercator Grid (ITM) as defined by OSI active local GPS station.

d. Information concerning the position of apparatus shown on this drawing is based on drawings supplied by the utility owners and/or the utility works contractor, whilst every care has been taken as to, or accept any liability or responsibility in relation to, the adequacy, accuracy, reasonableness or completeness of the information provided as part of this document or any matter on which the information is based (including but not limited to loss or damage arising as a result of reliance by recipients on the information or any part of it). Any liabilities are hereby expressly disclaimed.

e. The information contained herein has been provided by the NTA but does not purport to be comprehensive or final. Recipients should not rely on the information. Neither the NTA nor any of its directors, officers, employees, agents, stakeholders or advisers make any representation or warranty as to, or accept any liability or responsibility in relation to, the adequacy, accuracy, reasonableness or completeness of the information provided as part of this document or any matter on which the information is based (including but not limited to loss or damage arising as a result of reliance by recipients on the information or any part of it). Any liabilities are hereby expressly disclaimed.



Rev	Date	Drn	Chk'd	App'd	Description
M01	04/04/2022	AG	SW	BD	ISSUE FOR PHASE 4: PLANNING

Client

Date: 04/04/2022
Scale: 1:500 @ A1, 1:1000 @ A3

Engineering Designer

Drawn: AG, Checked: SW, Approved: BD

Programme Title BUSCONNECTS DUBLIN CORE BUS CORRIDORS INFRASTRUCTURE WORKS			
Drawing Title BLANCHARDSTOWN TO CITY CENTRE CORE BUS CORRIDOR SCHEME COMBINED EXISTING UTILITIES RECORDS			
Drawing File Name BCIDC-ARP-UJT_UC-0005_XX_00-DR-CU-0009	Sheet Number 09 of 40	Status A	Rev M01

DO NOT SCALE USE FIGURED DIMENSIONS ONLY

\\global\corp\dublin\lob\268401-004 - Internal\4-02 Drawings\4-02-3 Civil Infrastructure\05-Blanchardstown\BCIDC-ARP-UJT_UC-0005_XX_00-DR-CU-0001 - 0040.dwg

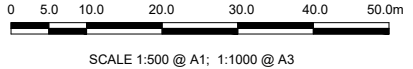
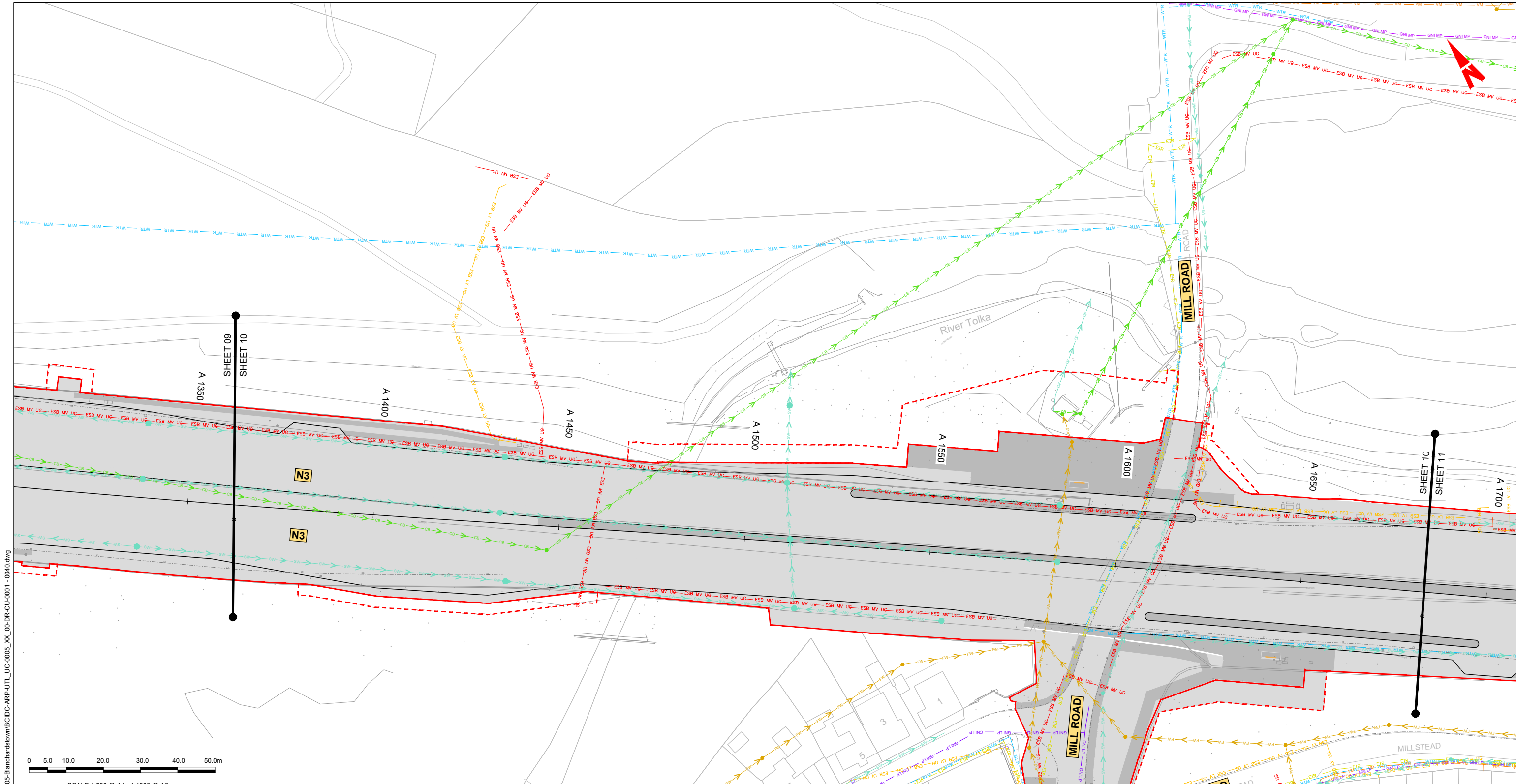

- LEGEND:**
- EXISTING KERB LINE
 - ESB HV UG --- ESB HV UG --- ESB HV UG --- EXISTING HV ELECTRICITY (UNDERGROUND)
 - ESB HV OH --- ESB HV OH --- ESB HV OH --- EXISTING HV ELECTRICITY (OVERHEAD)
 - ESB MV UG --- ESB MV UG --- ESB MV UG --- EXISTING MV ELECTRICITY (UNDERGROUND)
 - ESB MV OH --- ESB MV OH --- ESB MV OH --- EXISTING MV ELECTRICITY (OVERHEAD)
 - ESB LV UG --- ESB LV UG --- ESB LV UG --- EXISTING LV ELECTRICITY (UNDERGROUND)
 - ESB LV OH --- ESB LV OH --- ESB LV OH --- EXISTING LV ELECTRICITY (OVERHEAD)
 - GNI LP --- GNI LP --- GNI LP --- EXISTING LP GAS NETWORK
 - GNI MP --- GNI MP --- GNI MP --- EXISTING MP GAS NETWORK
 - GNI HP --- GNI HP --- GNI HP --- EXISTING HP GAS NETWORK
 - SW --- SW --- SW --- EXISTING STORM WATER DRAINAGE
 - FW --- FW --- FW --- EXISTING FOUL WATER DRAINAGE

- NOTE:** UTILITY LOCATIONS ARE INDICATIVE ONLY AND BASED ON UTILITY PROVIDER RECORDS
- PROPOSED KERB LINE
 - EXISTING COMBINED DRAINAGE NETWORK
 - WTR --- WTR --- WTR --- EXISTING WATER NETWORK
 - VM --- VM --- VM --- EXISTING VIRGIN MEDIA NETWORK
 - DDF --- DDF --- DDF --- EXISTING ESB DUBLIN DARK FIBRE
 - GNI TELCO --- GNI TELCO --- GNI TELCO --- EXISTING TELCO DUCT
 - ENET --- ENET --- ENET --- EXISTING ENET NETWORK
 - EIR --- EIR --- EIR --- EXISTING EIR NETWORK
 - FB --- FB --- FB --- EXISTING FIBRE DUBLIN CITY COUNCIL NETWORK
 - SITE BOUNDARY LINE
 - TEMPORARY LAND ACQUISITION

Disclaimer:
 a. © National Transport Authority (NTA) 2022. This drawing is confidential and the copyright in it is owned by NTA. This drawing must not be either loaned, copied or otherwise reproduced in whole or in part or used for any purpose without the prior permission of NTA.
 b. This drawing is to be used for the design element identified in the titleblock. Other information shown is to be considered indicative only. The drawing is to be read in conjunction with all other relevant design drawings.
 c. O.S. data used for plans are printed under © Ordnance Survey Ireland Government of Ireland. All rights reserved. Licence Number 2022/OSI_NMA_160 National Transport Authority. All elevations are in metres and relate to OSI Geoid Model (OSGM15) Mean Head. All Co-ordinates are in Irish Transverse Mercator Grid (ITM) as defined by OSI active local GPS station.
 d. Information concerning the position of apparatus shown on this drawing is based on drawings supplied by the utility owners and/or the utility works contractor, whilst every care has been taken in the preparation of this drawing, positions should be taken as approximate and are intended for general guidance only and no representation is made by the NTA as to the accuracy, completeness, sufficiency or otherwise of this drawing and the position of the apparatus. The information contained herein does not purport to be comprehensive or final as the apparatus is subject to being altered and/or superseded. Recipients should not rely on this information. Any liabilities are hereby expressly disclaimed.
 e. The information contained herein has been provided by the NTA but does not purport to be comprehensive or final. Recipients should not rely on the information. Neither the NTA nor any of its directors, officers, employees, agents, stakeholders or advisers make any representation or warranty as to, or accept any liability or responsibility in relation to, the adequacy, accuracy, reasonableness or completeness of the information provided as part of this document or any matter on which the information is based (including but not limited to loss or damage arising as a result of reliance by recipients on the information or any part of it). Any liabilities are hereby expressly disclaimed.

Project Ireland 2040
 Building Ireland's Future

Rev	Date	Drn	Chk'd	App'd	Description
M01	04/04/2022	AG	SW	BD	ISSUE FOR PHASE 4: PLANNING

Client NTA Udarás Náisiúnta Iompair National Transport Authority		Engineering Designer ARUP	
Date 04/04/2022	Scale 1:500 @ A1 1:1000 @ A3	Drawn AG	Checked SW
Project Code BCIDC	Originator Code ARP	OMS Code 268401-00	Approved BD

Programme Title BUSCONNECTS DUBLIN CORE BUS CORRIDORS INFRASTRUCTURE WORKS	
Drawing Title BLANCHARDSTOWN TO CITY CENTRE CORE BUS CORRIDOR SCHEME COMBINED EXISTING UTILITIES RECORDS	
Drawing File Name BCIDC-ARP-LTL_UC-0005_XX_00-DR-CU-0010	Sheet Number 10 of 40
Status A	Rev M01

DO NOT SCALE USE FIGURED DIMENSIONS ONLY

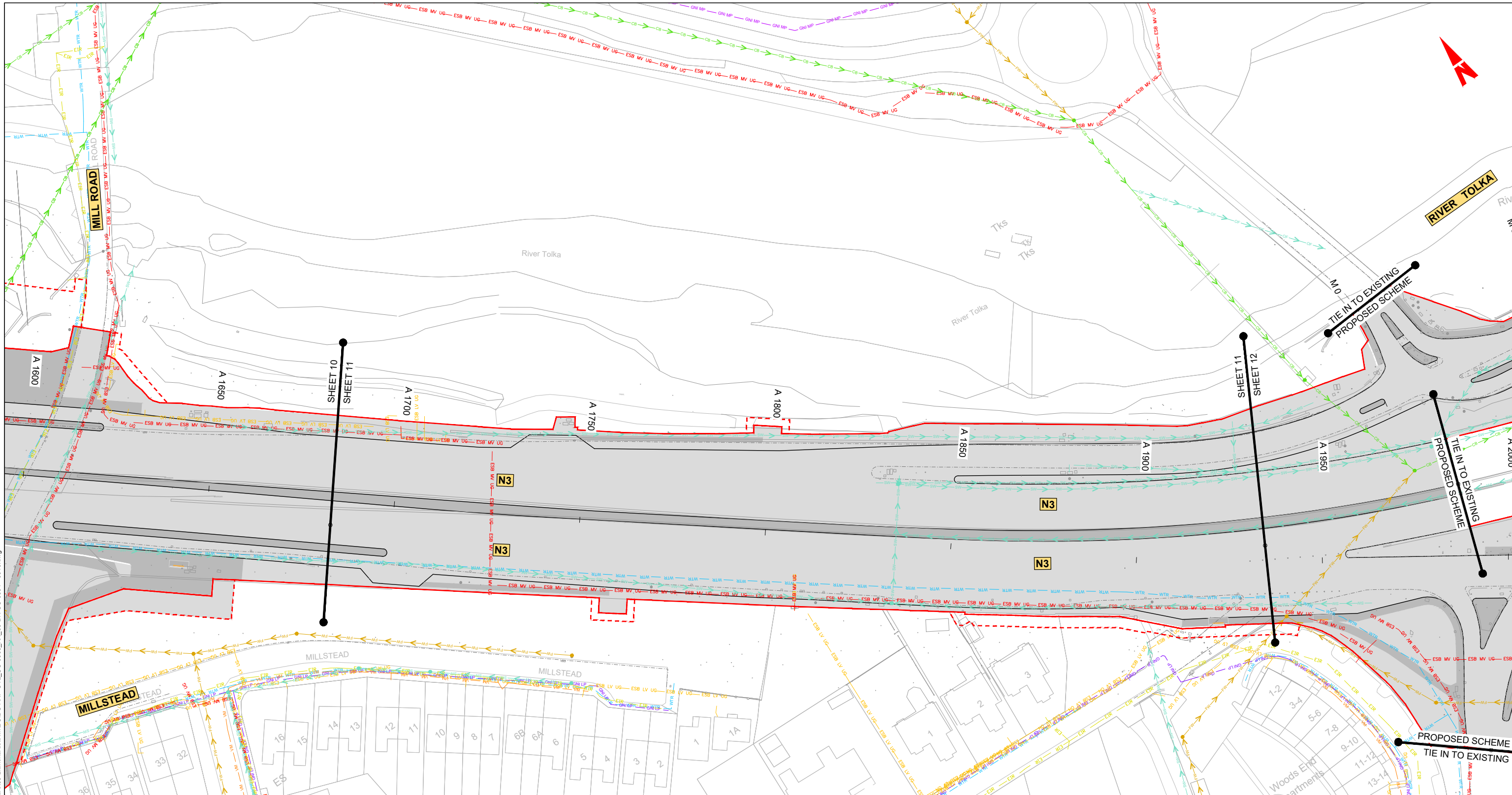

LEGEND:

- EXISTING KERB LINE
- EXISTING HV ELECTRICITY (UNDERGROUND)
- EXISTING HV ELECTRICITY (OVERHEAD)
- EXISTING MV ELECTRICITY (UNDERGROUND)
- EXISTING MV ELECTRICITY (OVERHEAD)
- EXISTING LV ELECTRICITY (UNDERGROUND)
- EXISTING LV ELECTRICITY (OVERHEAD)
- EXISTING LP GAS NETWORK
- EXISTING MP GAS NETWORK
- EXISTING HP GAS NETWORK
- EXISTING STORM WATER DRAINAGE
- EXISTING FORMAL WATER DRAINAGE
- PROPOSED KERB LINE
- EXISTING COMBINED DRAINAGE NETWORK
- EXISTING WATER NETWORK
- EXISTING VIRGIN MEDIA NETWORK
- EXISTING ESB DUBLIN DARK FIBRE
- EXISTING TELCO DUCT
- EXISTING ENET NETWORK
- EXISTING EIR NETWORK
- EXISTING FIBRE DUBLIN CITY COUNCIL NETWORK
- SITE BOUNDARY LINE
- TEMPORARY LAND ACQUISITION

NOTE: UTILITY LOCATIONS ARE INDICATIVE ONLY AND BASED ON UTILITY PROVIDER RECORDS

Disclaimer:

a. © National Transport Authority (NTA) 2022. This drawing is confidential and the copyright in it is owned by NTA. This drawing must not be either loaned, copied or otherwise reproduced in whole or in part or used for any purpose without the prior permission of NTA.

b. This drawing is to be used for the design element identified in the titlebox. Other information shown is to be considered indicative only. The drawing is to be read in conjunction with all other relevant design drawings.

c. O.S. data used for plans are printed under © Ordnance Survey Ireland Government of Ireland. All rights reserved. Licence Number 2022/OSI_NMA_160 National Transport Authority. All elevations are in metres and relate to OSI Geoid Model (OSGM15) Mean Head. All Co-ordinates are in Irish Transverse Mercator Grid (ITM) as defined by OSI active local GPS station.

d. Information concerning the position of apparatus shown on this drawing is based on drawings supplied by the utility owners and/or the utility works contractor, whilst every care has been taken in the preparation of this drawing, positions should be taken as approximate and are intended for general guidance only and no representation is made by the NTA as to the accuracy, completeness, sufficiency or otherwise of this drawing and the position of the apparatus. The information contained herein does not purport to be comprehensive or final as the apparatus is subject to being altered and/or superseded. Recipients should not rely on this information. Any liabilities are hereby expressly disclaimed.

e. The information contained herein has been provided by the NTA but does not purport to be comprehensive or final. Recipients should not rely on the information. Neither the NTA nor any of its directors, officers, employees, agents, stakeholders or advisers make any representation or warranty as to, or accept any liability or responsibility in relation to, the adequacy, accuracy, reasonableness or completeness of the information provided as part of this document or any matter on which the information is based (including but not limited to loss or damage arising as a result of reliance by recipients on the information or any part of it). Any liabilities are hereby expressly disclaimed.

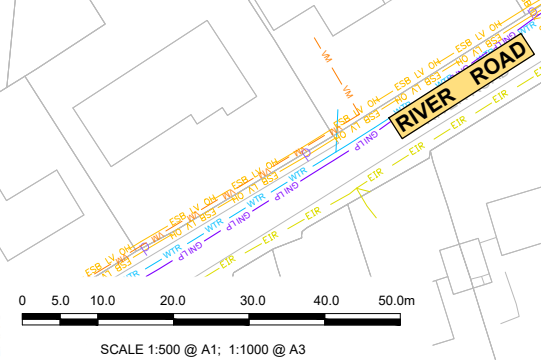

Rev	Date	Drn	Chk'd	App'd	Description	Client	Engineering Designer	Programme Title	
M01	04/04/2022	AG	SW	BD	ISSUE FOR PHASE 4: PLANNING	NTA Udarás Náisiúnta Iompair National Transport Authority	ARUP	BUSCONNECTS DUBLIN CORE BUS CORRIDORS INFRASTRUCTURE WORKS	
Date	04/04/2022	Scale	1:500 @ A1 1:1000 @ A3	Drawn	AG	Checked	SW	Approved	BD
Project Code	BCIDC	Originator Code	ARP	OMS Code	268401-00	Drawing File Name	BCIDC-ARP-LTL_UC-0005_XX_00-DR-CU-0011	Sheet Number	11 of 40
Status	A	Rev	M01	DO NOT SCALE USE FIGURED DIMENSIONS ONLY					

LEGEND:		NOTE: UTILITY LOCATIONS ARE INDICATIVE ONLY AND BASED ON UTILITY PROVIDER RECORDS	
	EXISTING KERB LINE		PROPOSED KERB LINE
	EXISTING HV ELECTRICITY (UNDERGROUND)		EXISTING COMBINED DRAINAGE NETWORK
	EXISTING HV ELECTRICITY (OVERHEAD)		EXISTING WATER NETWORK
	EXISTING MV ELECTRICITY (UNDERGROUND)		EXISTING VIRGIN MEDIA NETWORK
	EXISTING MV ELECTRICITY (OVERHEAD)		EXISTING ESB DUBLIN DARK FIBRE
	EXISTING LV ELECTRICITY (UNDERGROUND)		EXISTING TELCO DUCT
	EXISTING LV ELECTRICITY (OVERHEAD)		EXISTING ENET NETWORK
	EXISTING LP GAS NETWORK		EXISTING EIR NETWORK
	EXISTING MP GAS NETWORK		EXISTING FIBRE DUBLIN CITY COUNCIL NETWORK
	EXISTING HP GAS NETWORK		SITE BOUNDARY LINE
	EXISTING STORM WATER DRAINAGE		TEMPORARY LAND ACQUISITION
	EXISTING FOUL WATER DRAINAGE		

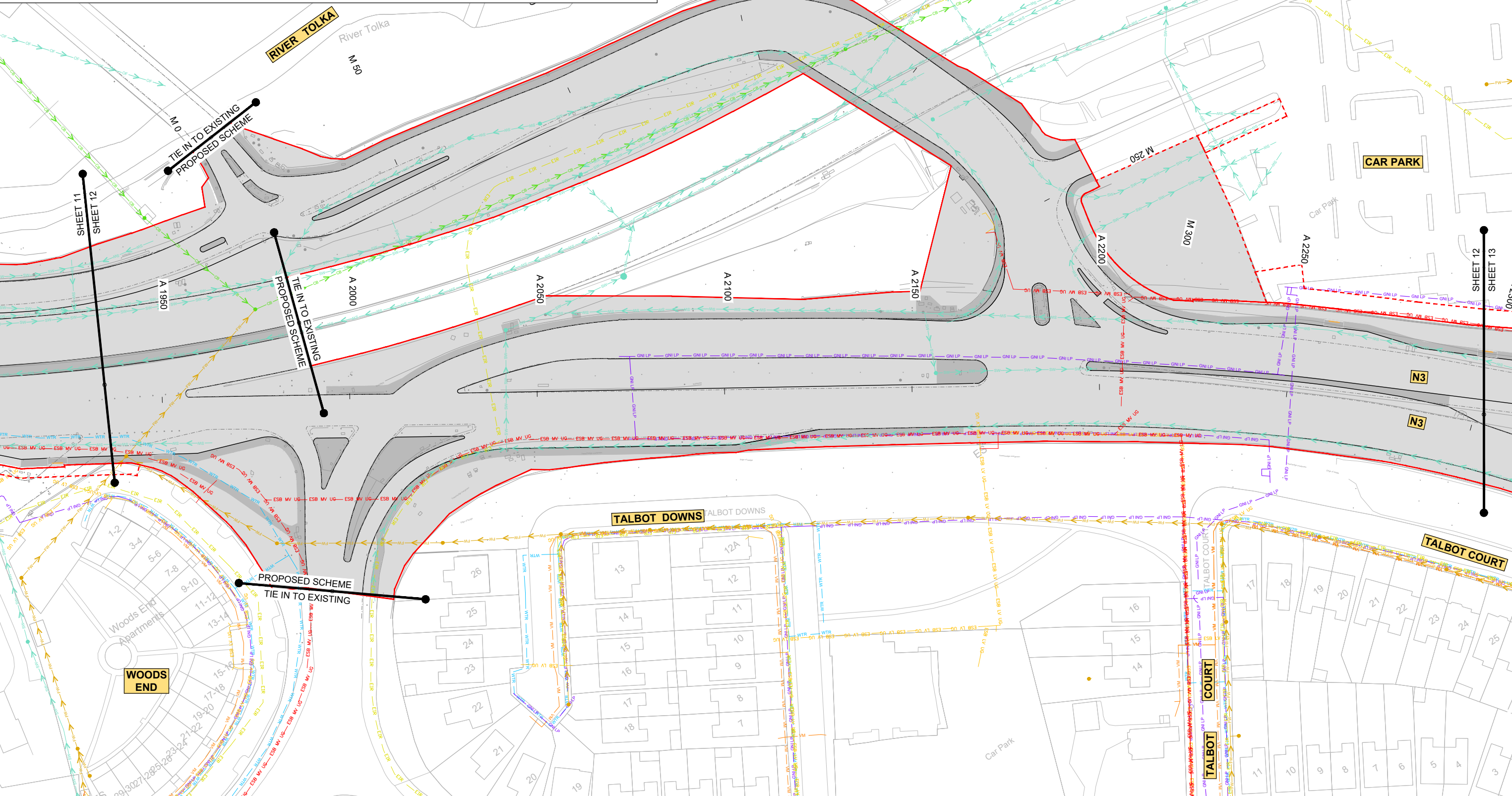
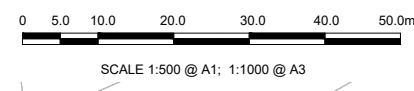

Disclaimer:

a. © National Transport Authority (NTA) 2022. This drawing is confidential and the copyright in it is owned by NTA. This drawing must not be either loaned, copied or otherwise reproduced in whole or in part or used for any purpose without the prior permission of NTA.

b. This drawing is to be used for the design element identified in the titlebox. Other information shown is to be considered indicative only. The drawing is to be read in conjunction with all other relevant design drawings.

c. O.S. data used for plans are printed under © Ordnance Survey Ireland Government of Ireland. All rights reserved. Licence Number 2022/OSI_NMA_160 National Transport Authority. All elevations are in metres and relate to OSI Geoid Model (OSGM15) Mean Head. All Co-ordinates are in Irish Transverse Mercator Grid (ITM) as defined by OSI active local GPS station.

d. Information concerning the position of apparatus shown on this drawing is based on drawings supplied by the utility owners and/or the utility works contractor, whilst every care has been taken in the preparation of this drawing, positions should be taken as approximate and are intended for general guidance only and no representation is made by the NTA as to the accuracy, completeness, sufficiency or otherwise of this drawing and the position of the apparatus. The information contained herein does not purport to be comprehensive or final as the apparatus is subject to being altered and/or superseded. Recipients should not rely on this information. Any liabilities are hereby expressly disclaimed.

e. The information contained herein has been provided by the NTA but does not purport to be comprehensive or final. Recipients should not rely on the information. Neither the NTA nor any of its directors, officers, employees, agents, stakeholders or advisers make any representation or warranty as to, or accept any liability or responsibility in relation to, the adequacy, accuracy, reasonableness or completeness of the information provided as part of this document or any matter on which the information is based (including but not limited to loss or damage arising as a result of reliance by recipients on the information or any part of it). Any liabilities are hereby expressly disclaimed.

Rev	Date	Drn	Chk'd	App'd	Description
M01	04/04/2022	AG	SW	BD	ISSUE FOR PHASE 4: PLANNING

Client: **NTA**
Udarás Náisiúnta Iompair
National Transport Authority

Engineering Designer: **ARUP**

Date: 04/04/2022 | Scale: 1:500 @ A1, 1:1000 @ A3 | Drawn: AG | Checked: SW | Approved: BD

Project Code: BCIDC | Originator Code: ARP | OMS Code: 268401-00

Programme Title	BUSCONNECTS DUBLIN CORE BUS CORRIDORS INFRASTRUCTURE WORKS		
Drawing Title	BLANCHARDSTOWN TO CITY CENTRE CORE BUS CORRIDOR SCHEME COMBINED EXISTING UTILITIES RECORDS		
Drawing File Name	BCIDC-ARP-LTL_UC-0005_XX_00-DR-CU-0012	Sheet Number	12 of 40
Status	A	Rev	M01

DO NOT SCALE USE FIGURED DIMENSIONS ONLY

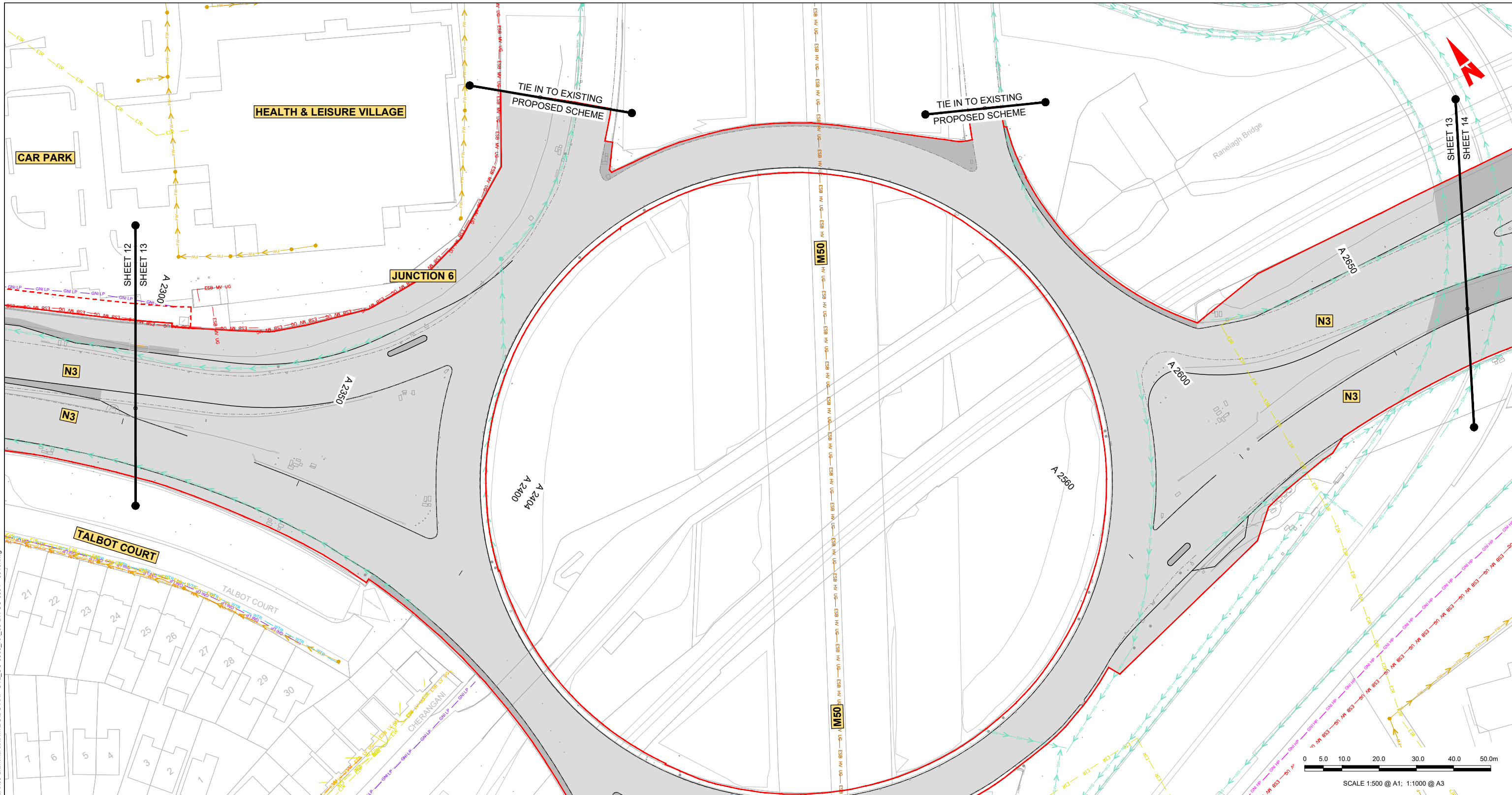

LEGEND:

---	EXISTING KERB LINE	---	EXISTING HV ELECTRICITY (UNDERGROUND)
---	EXISTING HV ELECTRICITY (OVERHEAD)	---	EXISTING MV ELECTRICITY (UNDERGROUND)
---	EXISTING MV ELECTRICITY (OVERHEAD)	---	EXISTING LV ELECTRICITY (UNDERGROUND)
---	EXISTING LV ELECTRICITY (OVERHEAD)	---	EXISTING LP GAS NETWORK
---	EXISTING MP GAS NETWORK	---	EXISTING HP GAS NETWORK
---	EXISTING STORM WATER DRAINAGE	---	EXISTING FOULED WATER DRAINAGE
---	EXISTING FOULED WATER DRAINAGE	---	

NOTE: UTILITY LOCATIONS ARE INDICATIVE ONLY AND BASED ON UTILITY PROVIDER RECORDS

---	PROPOSED KERB LINE
---	EXISTING COMBINED DRAINAGE NETWORK
---	EXISTING WATER NETWORK
---	EXISTING VIRGIN MEDIA NETWORK
---	EXISTING ESB DUBLIN DARK FIBRE
---	EXISTING TELCO DUCT
---	EXISTING ENET NETWORK
---	EXISTING EIR NETWORK
---	EXISTING FIBRE DUBLIN CITY COUNCIL NETWORK
---	SITE BOUNDARY LINE
---	TEMPORARY LAND ACQUISITION

Disclaimer:

a. © National Transport Authority (NTA) 2022. This drawing is confidential and the copyright in it is owned by NTA. This drawing must not be either loaned, copied or otherwise reproduced in whole or in part or used for any purpose without the prior permission of NTA.

b. This drawing is to be used for the design element identified in the titleblock. Other information shown is to be considered indicative only. The drawing is to be read in conjunction with all other relevant design drawings.

c. O.S. data used for plans are printed under © Ordnance Survey Ireland Government of Ireland. All rights reserved. Licence Number 2022/OSI_NMA_160 National Transport Authority. All elevations are in metres and relate to OSI Geoid Model (OSGM15) Mean Head. All Co-ordinates are in Irish Transverse Mercator Grid (ITM) as defined by OSI active local GPS station.

d. Information concerning the position of apparatus shown on this drawing is based on drawings supplied by the utility owners and/or the utility works contractor, whilst every care has been taken in the preparation of this drawing, positions should be taken as approximate and are intended for general guidance only and no representation is made by the NTA as to the accuracy, completeness, sufficiency or otherwise of this drawing and the position of the apparatus. The information contained herein does not purport to be comprehensive or final as the apparatus is subject to being altered and/or superseded. Recipients should not rely on this information. Any liabilities are hereby expressly disclaimed.

e. The information contained herein has been provided by the NTA but does not purport to be comprehensive or final. Recipients should not rely on the information. Neither the NTA nor any of its directors, officers, employees, agents, stakeholders or advisers make any representation or warranty as to, or accept any liability or responsibility in relation to, the adequacy, accuracy, reasonableness or completeness of the information provided as part of this document or any matter on which the information is based (including but not limited to loss or damage arising as a result of reliance by recipients on the information or any part of it). Any liabilities are hereby expressly disclaimed.

Rev	Date	Drn	Chk'd	App'd	Description
M01	04/04/2022	AG	SW	BD	ISSUE FOR PHASE 4: PLANNING

Client: **NTA**
Udarás Náisiúnta Iompair
National Transport Authority

Engineering Designer: **ARUP**

Date: 04/04/2022 | Scale: 1:500 @ A1, 1:1000 @ A3 | Drawn: AG | Checked: SW | Approved: BD

Project Code: BCIDC | Originator Code: ARP | OMS Code: 268401-00

Programme Title	BUSCONNECTS DUBLIN CORE BUS CORRIDORS INFRASTRUCTURE WORKS		
Drawing Title	BLANCHARDSTOWN TO CITY CENTRE CORE BUS CORRIDOR SCHEME COMBINED EXISTING UTILITIES RECORDS		
Drawing File Name	BCIDC-ARP-LTL_UC-0005_XX_00-DR-CU-0013	Sheet Number	13 of 40
Status	A	Rev	M01

DO NOT SCALE USE FIGURED DIMENSIONS ONLY

LEGEND:

- EXISTING KERB LINE
- EXISTING HV ELECTRICITY (UNDERGROUND)
- EXISTING HV ELECTRICITY (OVERHEAD)
- EXISTING MV ELECTRICITY (UNDERGROUND)
- EXISTING MV ELECTRICITY (OVERHEAD)
- EXISTING LV ELECTRICITY (UNDERGROUND)
- EXISTING LV ELECTRICITY (OVERHEAD)
- EXISTING LP GAS NETWORK
- EXISTING MP GAS NETWORK
- EXISTING HP GAS NETWORK
- EXISTING STORM WATER DRAINAGE
- EXISTING FOUL WATER DRAINAGE

NOTE: UTILITY LOCATIONS ARE INDICATIVE ONLY AND BASED ON UTILITY PROVIDER RECORDS

- PROPOSED KERB LINE
- EXISTING COMBINED DRAINAGE NETWORK
- EXISTING WATER NETWORK
- EXISTING VIRGIN MEDIA NETWORK
- EXISTING ESB DUBLIN DARK FIBRE
- EXISTING TELCO DUCT
- EXISTING ENET NETWORK
- EXISTING EIR NETWORK
- EXISTING FIBRE DUBLIN CITY COUNCIL NETWORK
- SITE BOUNDARY LINE
- TEMPORARY LAND ACQUISITION

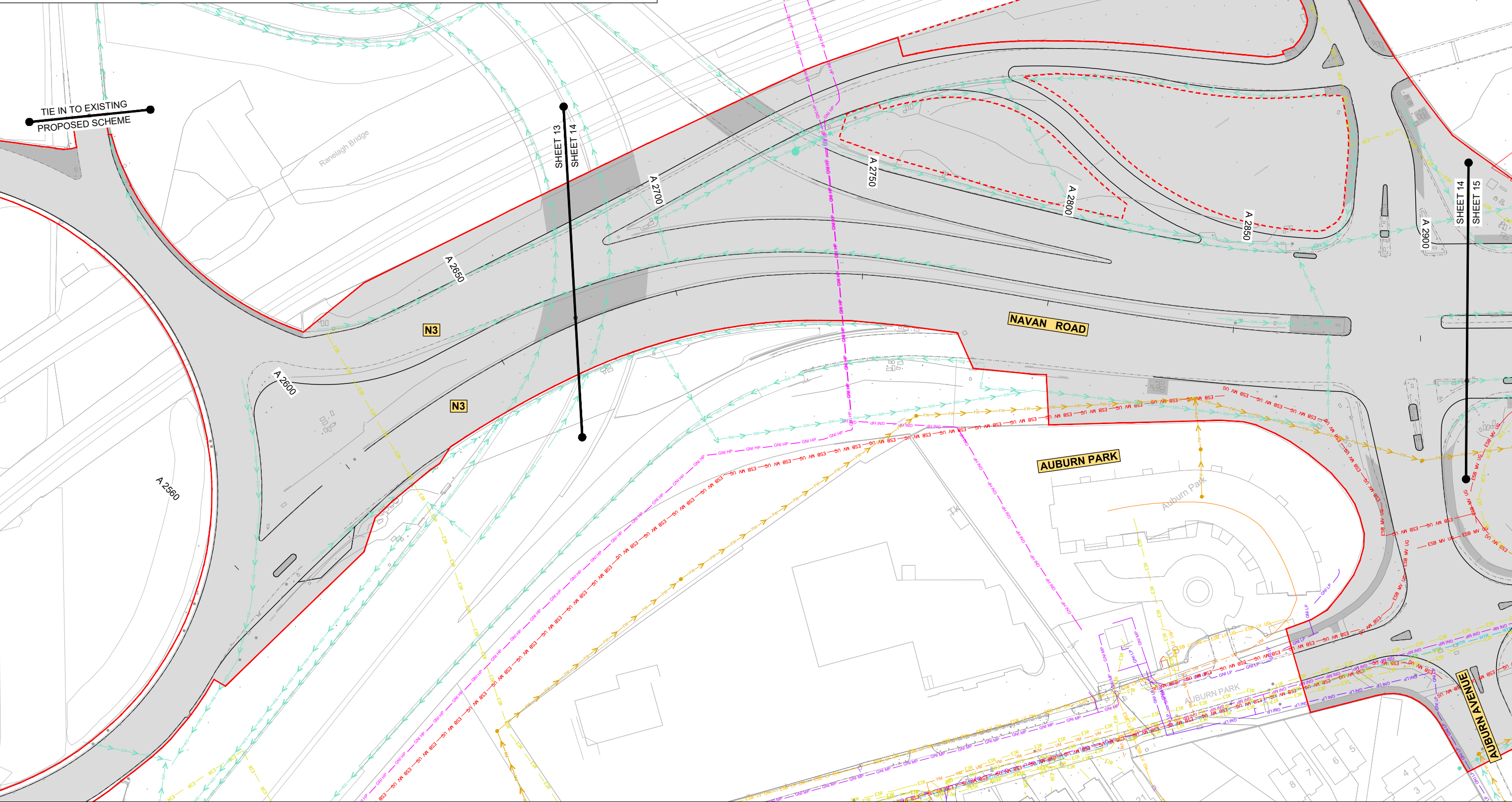
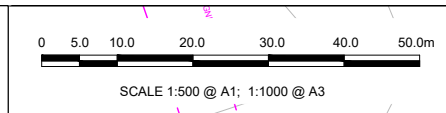

Disclaimer:

a. © National Transport Authority (NTA) 2022. This drawing is confidential and the copyright in it is owned by NTA. This drawing must not be either loaned, copied or otherwise reproduced in whole or in part or used for any purpose without the prior permission of NTA.

b. This drawing is to be used for the design element identified in the titlebox. Other information shown is to be considered indicative only. The drawing is to be read in conjunction with all other relevant design drawings.

c. O.S. data used for plans are printed under © Ordnance Survey Ireland Government of Ireland. All rights reserved. Licence Number 2022/OSI_NMA_160 National Transport Authority. All elevations are in metres and relate to OSI Geoid Model (OSGM15) Mean Head. All Co-ordinates are in Irish Transverse Mercator Grid (ITM) as defined by OSI active local GPS station.

d. Information concerning the position of apparatus shown on this drawing is based on drawings supplied by the utility owners and/or the utility works contractor, whilst every care has been taken in the preparation of this drawing, positions should be taken as approximate and are intended for general guidance only and no representation is made by the NTA as to the accuracy, completeness, sufficiency or otherwise of this drawing and the position of the apparatus. The information contained herein does not purport to be comprehensive or final as the apparatus is subject to being altered and/or superseded. Recipients should not rely on this information. Any liabilities are hereby expressly disclaimed.

e. The information contained herein has been provided by the NTA but does not purport to be comprehensive or final. Recipients should not rely on the information. Neither the NTA nor any of its directors, officers, employees, agents, stakeholders or advisers make any representation or warranty as to, or accept any liability or responsibility in relation to, the adequacy, accuracy, reasonableness or completeness of the information provided as part of this document or any matter on which the information is based (including but not limited to loss or damage arising as a result of reliance by recipients on the information or any part of it). Any liabilities are hereby expressly disclaimed.

Rev	Date	Drn	Chk'd	App'd	Description
M01	04/04/2022	AG	SW	BD	ISSUE FOR PHASE 4: PLANNING

Client: **NTA**
Udarás Náisiúnta Iompair
National Transport Authority

Engineering Designer: **ARUP**

Date: 04/04/2022 | Scale: 1:500 @ A1, 1:1000 @ A3

Project Code: BCIDC | Originator Code: ARP

Drawn: AG | Checked: SW | Approved: BD

OMS Code: 268401-00

Programme Title	BUSCONNECTS DUBLIN CORE BUS CORRIDORS INFRASTRUCTURE WORKS		
Drawing Title	BLANCHARDSTOWN TO CITY CENTRE CORE BUS CORRIDOR SCHEME COMBINED EXISTING UTILITIES RECORDS		
Drawing File Name	BCIDC-ARP-UJT_UC-0005_XX_00-DR-CU-0014	Sheet Number	14 of 40
Status	A	Rev	M01

DO NOT SCALE USE FIGURED DIMENSIONS ONLY

\\global\arup\dublin\lobos\268401-004_Interna\4-02 Drawings\4-02-3 Civil Infrastructure\05-Blanchardstown\BCIDC-ARP-UJT_UC-0005_XX_00-DR-CU-0014 - 0040.dwg

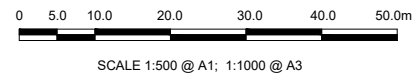

LEGEND:

- EXISTING KERB LINE
- ESB HV UG --- ESB HV UG --- ESB HV UG --- EXISTING HV ELECTRICITY (UNDERGROUND)
- ESB HV OH --- ESB HV OH --- ESB HV OH --- EXISTING HV ELECTRICITY (OVERHEAD)
- ESB MV UG --- ESB MV UG --- ESB MV UG --- EXISTING MV ELECTRICITY (UNDERGROUND)
- ESB MV OH --- ESB MV OH --- ESB MV OH --- EXISTING MV ELECTRICITY (OVERHEAD)
- ESB LV UG --- ESB LV UG --- ESB LV UG --- EXISTING LV ELECTRICITY (UNDERGROUND)
- ESB LV OH --- ESB LV OH --- ESB LV OH --- EXISTING LV ELECTRICITY (OVERHEAD)
- GNI LP --- GNI LP --- GNI LP --- GNI LP --- EXISTING LP GAS NETWORK
- GNI MP --- GNI MP --- GNI MP --- GNI MP --- EXISTING MP GAS NETWORK
- GNI HP --- GNI HP --- GNI HP --- GNI HP --- EXISTING HP GAS NETWORK
- SW --- SW --- SW --- SW --- EXISTING STORM WATER DRAINAGE
- FW --- FW --- FW --- FW --- EXISTING FOUL WATER DRAINAGE
- PROPOSED KERB LINE
- EXISTING COMBINED DRAINAGE NETWORK
- EXISTING WATER NETWORK
- EXISTING VIRGIN MEDIA NETWORK
- EXISTING ESB DUBLIN DARK FIBRE
- EXISTING TELCO DUCT
- EXISTING ENET NETWORK
- EXISTING EIR NETWORK
- EXISTING FIBRE DUBLIN CITY COUNCIL NETWORK
- SITE BOUNDARY LINE
- TEMPORARY LAND ACQUISITION

NOTE: UTILITY LOCATIONS ARE INDICATIVE ONLY AND BASED ON UTILITY PROVIDER RECORDS

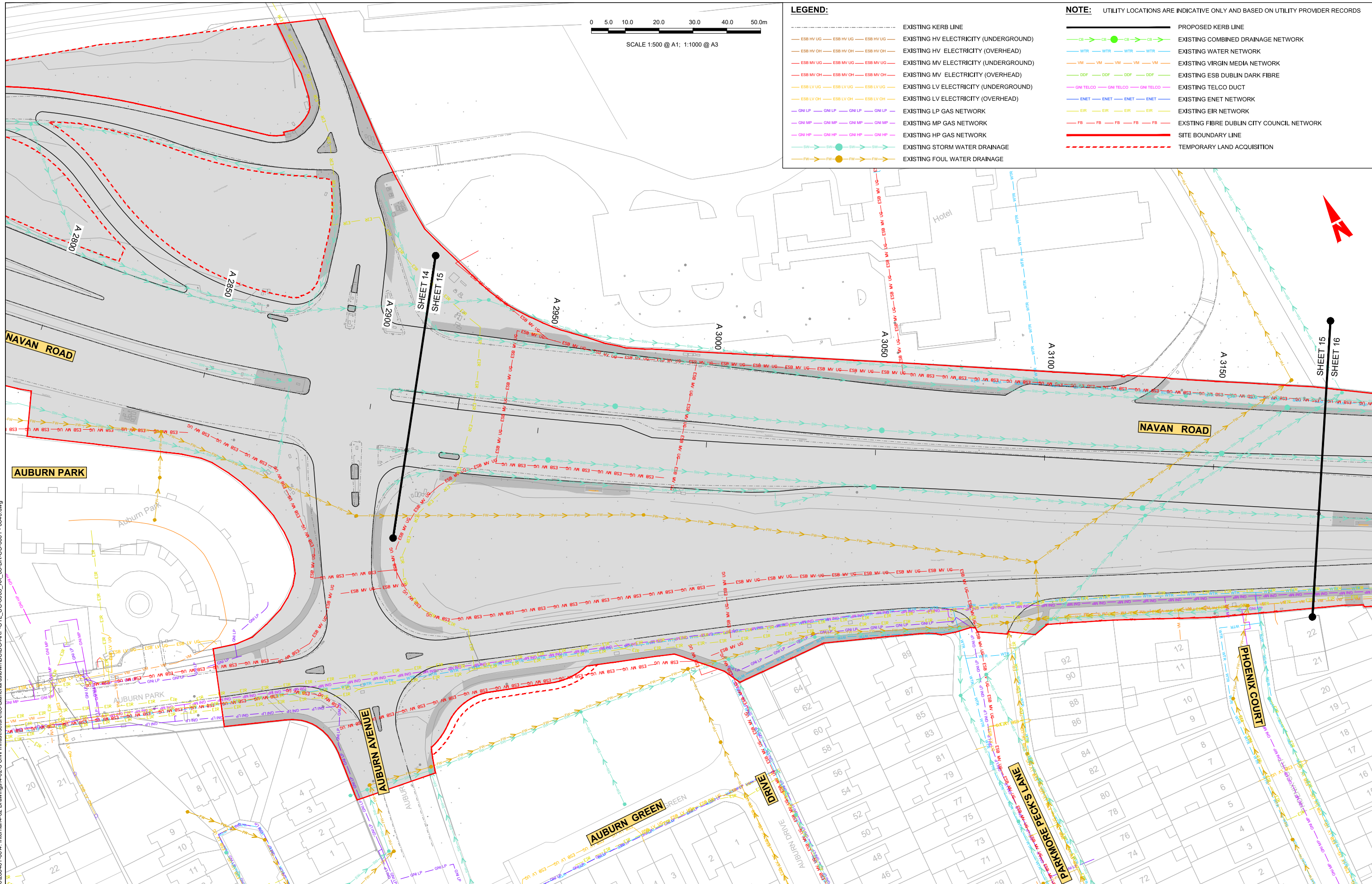

Disclaimer:

a. © National Transport Authority (NTA) 2022. This drawing is confidential and the copyright in it is owned by NTA. This drawing must not be either loaned, copied or otherwise reproduced in whole or in part or used for any purpose without the prior permission of NTA.

b. This drawing is to be used for the design element identified in the titlebox. Other information shown is to be considered indicative only. The drawing is to be read in conjunction with all other relevant design drawings.

c. O.S. data used for plans are printed under © Ordnance Survey Ireland Government of Ireland. All rights reserved. Licence Number 2022/OSI_NMA_160 National Transport Authority. All elevations are in metres and relate to OSI Geoid Model (OSGM15) Mean Head. All Co-ordinates are in Irish Transverse Mercator Grid (ITM) as defined by OSI active local GPS station.

d. Information concerning the position of apparatus shown on this drawing is based on drawings supplied by the utility owners and/or the utility works contractor, whilst every care has been taken in the preparation of this drawing, positions should be taken as approximate and are intended for general guidance only and no representation is made by the NTA as to the accuracy, completeness, sufficiency or otherwise of this drawing and the position of the apparatus. The information contained herein does not purport to be comprehensive or final as the apparatus is subject to being altered and/or superseded. Recipients should not rely on this information. Any liabilities are hereby expressly disclaimed.

e. The information contained herein has been provided by the NTA but does not purport to be comprehensive or final. Recipients should not rely on the information. Neither the NTA nor any of its directors, officers, employees, agents, stakeholders or advisers make any representation or warranty as to, or accept any liability or responsibility in relation to, the adequacy, accuracy, reasonableness or completeness of the information provided as part of this document or any matter on which the information is based (including but not limited to loss or damage arising as a result of reliance by recipients on the information or any part of it). Any liabilities are hereby expressly disclaimed.

Rev	Date	Drn	Chk'd	App'd	Description
M01	04/04/2022	AG	SW	BD	ISSUE FOR PHASE 4: PLANNING

Client: **NTA**
Udarás Náisiúnta Iompair
National Transport Authority

Engineering Designer: **ARUP**

Date: 04/04/2022 | Scale: 1:500 @ A1, 1:1000 @ A3 | Drawn: AG | Checked: SW | Approved: BD

Project Code: BCIDC | Originator Code: ARP | OMS Code: 268401-00

Programme Title	BUSCONNECTS DUBLIN CORE BUS CORRIDORS INFRASTRUCTURE WORKS		
Drawing Title	BLANCHARDSTOWN TO CITY CENTRE CORE BUS CORRIDOR SCHEME COMBINED EXISTING UTILITIES RECORDS		
Drawing File Name	BCIDC-ARP-LTL_UC-0005_XX_00-DR-CU-0015	Sheet Number	15 of 40
Status	A	Rev	M01

DO NOT SCALE USE FIGURED DIMENSIONS ONLY

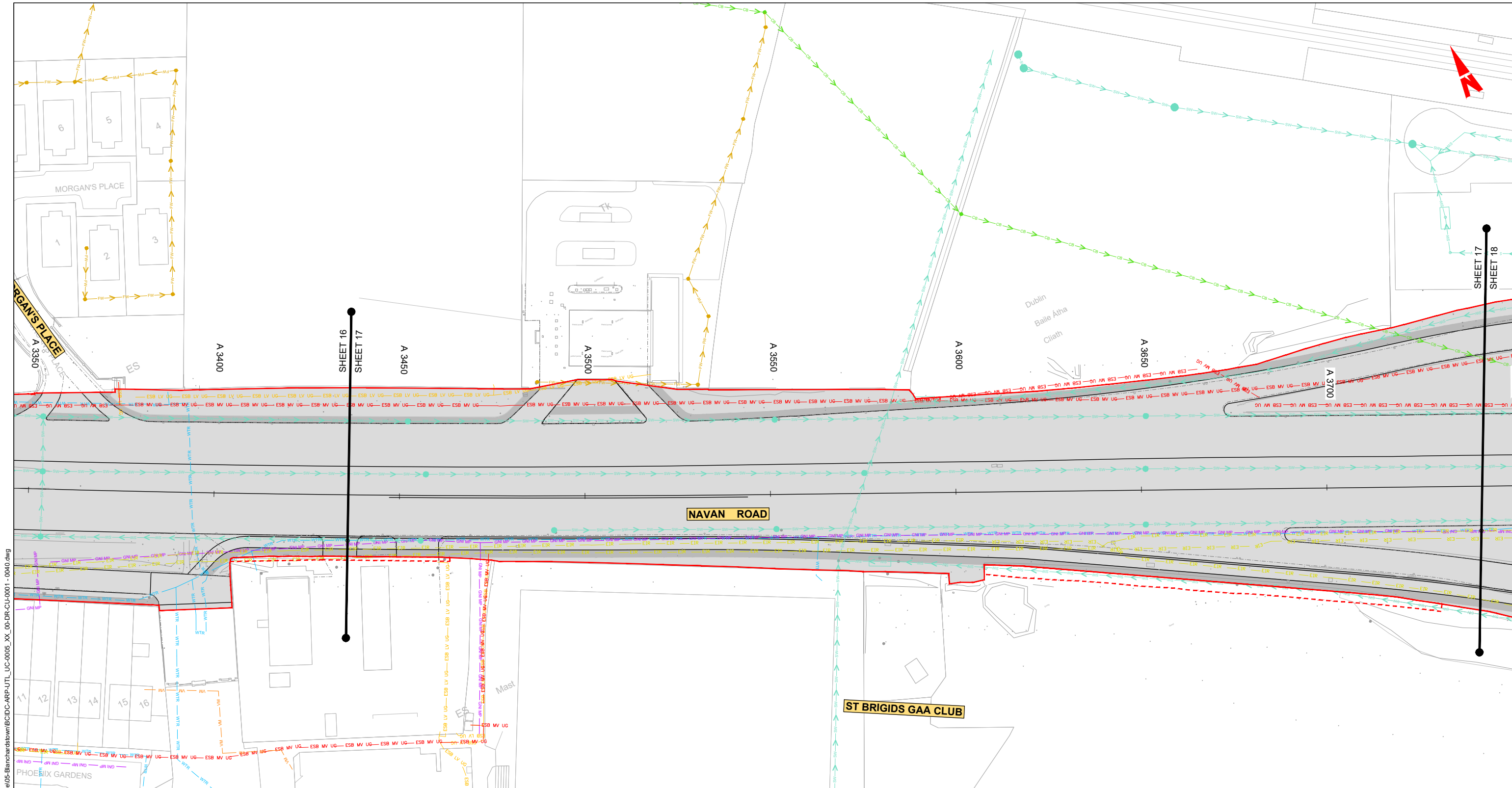

LEGEND:

	EXISTING KERB LINE		PROPOSED KERB LINE
	EXISTING HV ELECTRICITY (UNDERGROUND)		EXISTING COMBINED DRAINAGE NETWORK
	EXISTING HV ELECTRICITY (OVERHEAD)		EXISTING WATER NETWORK
	EXISTING MV ELECTRICITY (UNDERGROUND)		EXISTING VIRGIN MEDIA NETWORK
	EXISTING MV ELECTRICITY (OVERHEAD)		EXISTING ESB DUBLIN DARK FIBRE
	EXISTING LV ELECTRICITY (UNDERGROUND)		EXISTING TELCO DUCT
	EXISTING LV ELECTRICITY (OVERHEAD)		EXISTING ENET NETWORK
	EXISTING LP GAS NETWORK		EXISTING EIR NETWORK
	EXISTING MP GAS NETWORK		EXISTING FIBRE DUBLIN CITY COUNCIL NETWORK
	EXISTING HP GAS NETWORK		SITE BOUNDARY LINE
	EXISTING STORM WATER DRAINAGE		TEMPORARY LAND ACQUISITION
	EXISTING FOUL WATER DRAINAGE		

NOTE: UTILITY LOCATIONS ARE INDICATIVE ONLY AND BASED ON UTILITY PROVIDER RECORDS

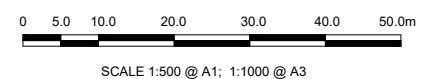

Disclaimer:

a. © National Transport Authority (NTA) 2022. This drawing is confidential and the copyright in it is owned by NTA. This drawing must not be either loaned, copied or otherwise reproduced in whole or in part or used for any purpose without the prior permission of NTA.

b. This drawing is to be used for the design element identified in the titleblock. Other information shown is to be considered indicative only. The drawing is to be read in conjunction with all other relevant design drawings.

c. O.S. data used for plans are printed under © Ordnance Survey Ireland Government of Ireland. All rights reserved. Licence Number 2022/OSI_NMA_160 National Transport Authority. All elevations are in metres and relate to OSI Geoid Model (OSGM15) Mean Head. All Co-ordinates are in Irish Transverse Mercator Grid (ITM) as defined by OSI active local GPS station.

d. Information concerning the position of apparatus shown on this drawing is based on drawings supplied by the utility owners and/or the utility works contractor, whilst every care has been taken in the preparation of this drawing, positions should be taken as approximate and are intended for general guidance only and no representation is made by the NTA as to the accuracy, completeness, sufficiency or otherwise of this drawing and the position of the apparatus. The information contained herein does not purport to be comprehensive or final as the apparatus is subject to being altered and/or superseded. Recipients should not rely on this information. Any liabilities are hereby expressly disclaimed.

e. The information contained herein has been provided by the NTA but does not purport to be comprehensive or final. Recipients should not rely on the information. Neither the NTA nor any of its directors, officers, employees, agents, stakeholders or advisers make any representation or warranty as to, or accept any liability or responsibility in relation to, the adequacy, accuracy, reasonableness or completeness of the information provided as part of this document or any matter on which the information is based (including but not limited to loss or damage arising as a result of reliance by recipients on the information or any part of it). Any liabilities are hereby expressly disclaimed.



Rev	Date	Drn	Chk'd	App'd	Description
M01	04/04/2022	AG	SW	BD	ISSUE FOR PHASE 4: PLANNING

Client NTA Udarás Náisiúnta Iompair National Transport Authority		Engineering Designer ARUP		
Date 04/04/2022	Scale 1:500 @ A1 1:1000 @ A3	Drawn AG	Checked SW	Approved BD
Project Code BCIDC	Originator Code ARP	OMS Code 268401-00		

Programme Title BUSCONNECTS DUBLIN CORE BUS CORRIDORS INFRASTRUCTURE WORKS				
Drawing Title BLANCHARDSTOWN TO CITY CENTRE CORE BUS CORRIDOR SCHEME COMBINED EXISTING UTILITIES RECORDS				
Drawing File Name BCIDC-ARP-LTL_UC-0005_XX_00-DR-CU-0017	Sheet Number 17 of 40	Status A	Rev M01	

DO NOT SCALE USE FIGURED DIMENSIONS ONLY

\\global\europa\dublin\lobos\268401-004 - Internal\4-02 Drawings\4-02-3 Civil Infrastructure\05-Blanchardstown\BCIDC-ARP-LTL_UC-0005_XX_00-DR-CU-0001 - 0040.dwg

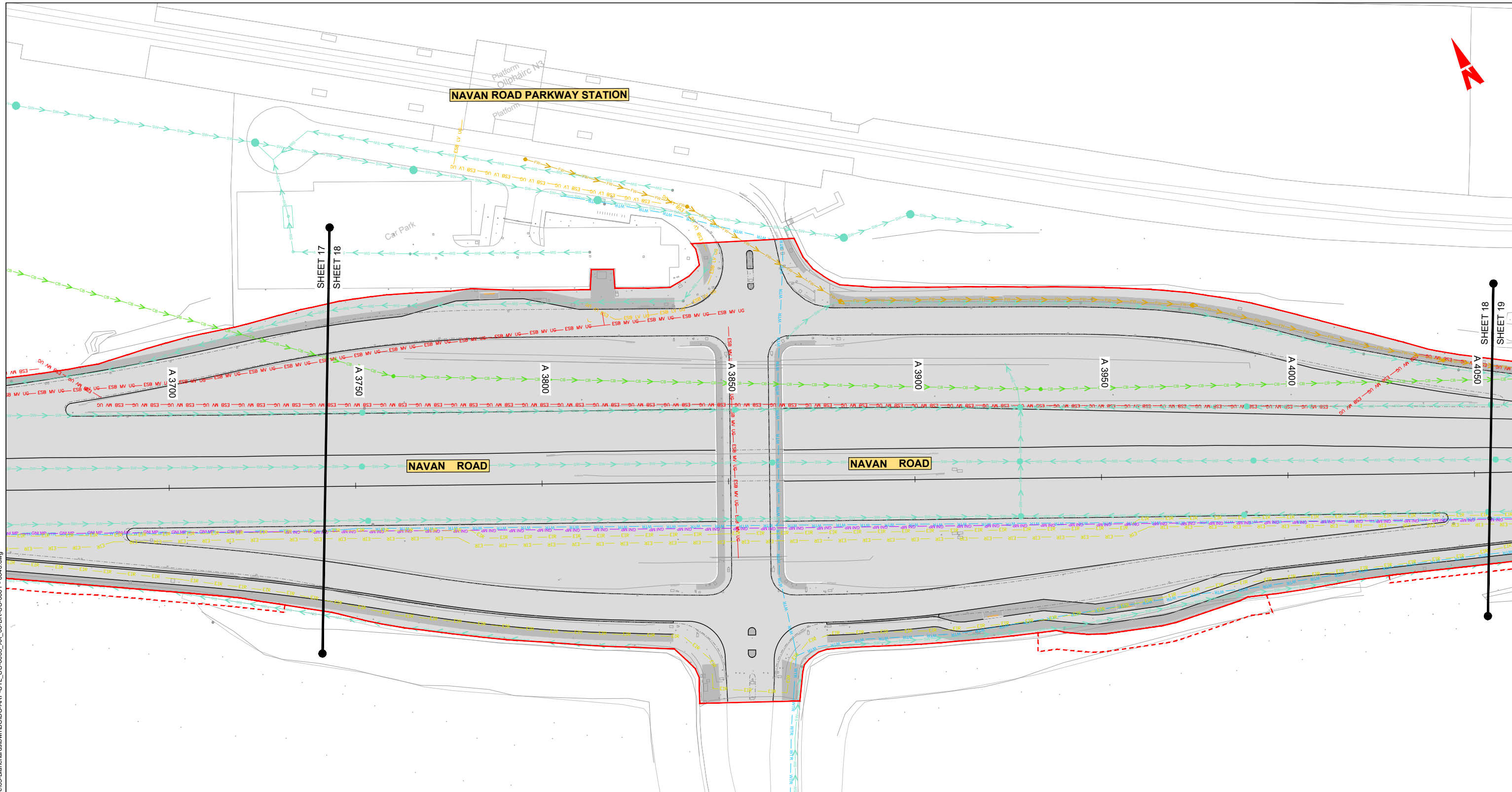

LEGEND:

	EXISTING KERB LINE
	EXISTING HV ELECTRICITY (UNDERGROUND)
	EXISTING HV ELECTRICITY (OVERHEAD)
	EXISTING MV ELECTRICITY (UNDERGROUND)
	EXISTING MV ELECTRICITY (OVERHEAD)
	EXISTING LV ELECTRICITY (UNDERGROUND)
	EXISTING LV ELECTRICITY (OVERHEAD)
	EXISTING LP GAS NETWORK
	EXISTING MP GAS NETWORK
	EXISTING HP GAS NETWORK
	EXISTING STORM WATER DRAINAGE
	EXISTING FOUL WATER DRAINAGE

NOTE: UTILITY LOCATIONS ARE INDICATIVE ONLY AND BASED ON UTILITY PROVIDER RECORDS

	PROPOSED KERB LINE
	EXISTING COMBINED DRAINAGE NETWORK
	EXISTING WATER NETWORK
	EXISTING VIRGIN MEDIA NETWORK
	EXISTING ESB DUBLIN DARK FIBRE
	EXISTING TELCO DUCT
	EXISTING ENET NETWORK
	EXISTING EIR NETWORK
	EXISTING FIBRE DUBLIN CITY COUNCIL NETWORK
	SITE BOUNDARY LINE
	TEMPORARY LAND ACQUISITION

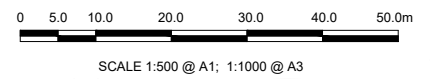

SCALE 1:500 @ A1; 1:1000 @ A3

Disclaimer:
 a. © National Transport Authority (NTA) 2022. This drawing is confidential and the copyright in it is owned by NTA. This drawing must not be either loaned, copied or otherwise reproduced in whole or in part or used for any purpose without the prior permission of NTA.
 b. This drawing is to be used for the design element identified in the titleblock. Other information shown is to be considered indicative only. The drawing is to be read in conjunction with all other relevant design drawings.
 c. O.S. data used for plans are printed under © Ordnance Survey Ireland Government of Ireland. All rights reserved. Licence Number 2022/OSI_NMA_160 National Transport Authority. All elevations are in metres and relate to OSI Geoid Model (OSGM15) Mean Head. All Co-ordinates are in Irish

Transverse Mercator Grid (ITM) as defined by OSI active local GPS station.
 d. Information concerning the position of apparatus shown on this drawing is based on drawings supplied by the utility owners and/or the utility works contractor, whilst every care has been taken in the preparation of this drawing, positions should be taken as approximate and are intended for general guidance only and no representation is made by the NTA as to the accuracy, completeness, sufficiency or otherwise of this drawing and the position of the apparatus. The information contained herein does not purport to be comprehensive or final as the apparatus is subject to being altered and/or superseded. Recipients should not rely on this information. Any liabilities are hereby expressly disclaimed.

The information contained herein has been provided by the NTA but does not purport to be comprehensive or final. Recipients should not rely on the information. Neither the NTA nor any of its directors, officers, employees, agents, stakeholders or advisers make any representation or warranty as to, or accept any liability or responsibility in relation to, the adequacy, accuracy, reasonableness or completeness of the information provided as part of this document or any matter on which the information is based (including but not limited to loss or damage arising as a result of reliance by recipients on the information or any part of it). Any liabilities are hereby expressly disclaimed.



Rev	Date	Drn	Chk'd	App'd	Description
M01	04/04/2022	AG	SW	BD	ISSUE FOR PHASE 4: PLANNING

Client NTA Udarás Náisiúnta Iompair National Transport Authority		Engineering Designer ARUP		
Date 04/04/2022	Scale 1:500 @ A1 1:1000 @ A3	Drawn AG	Checked SW	Approved BD
Project Code BCIDC	Originator Code ARP	OMS Code 268401-00		

Programme Title BUSCONNECTS DUBLIN CORE BUS CORRIDORS INFRASTRUCTURE WORKS			
Drawing Title BLANCHARDSTOWN TO CITY CENTRE CORE BUS CORRIDOR SCHEME COMBINED EXISTING UTILITIES RECORDS			
Drawing File Name BCIDC-ARP-LTL_UC-0005_XX_00-DR-CU-0018	Sheet Number 18 of 40	Status A	Rev M01

DO NOT SCALE USE FIGURED DIMENSIONS ONLY

\\global\europa\dublin\lobos\268401-004 - Internal\4-02 Drawings\4-02-3 Civil Infrastructure\05-Blanchardstown\BCIDC-ARP-LTL_UC-0005_XX_00-DR-CU-0018 - 0040.dwg

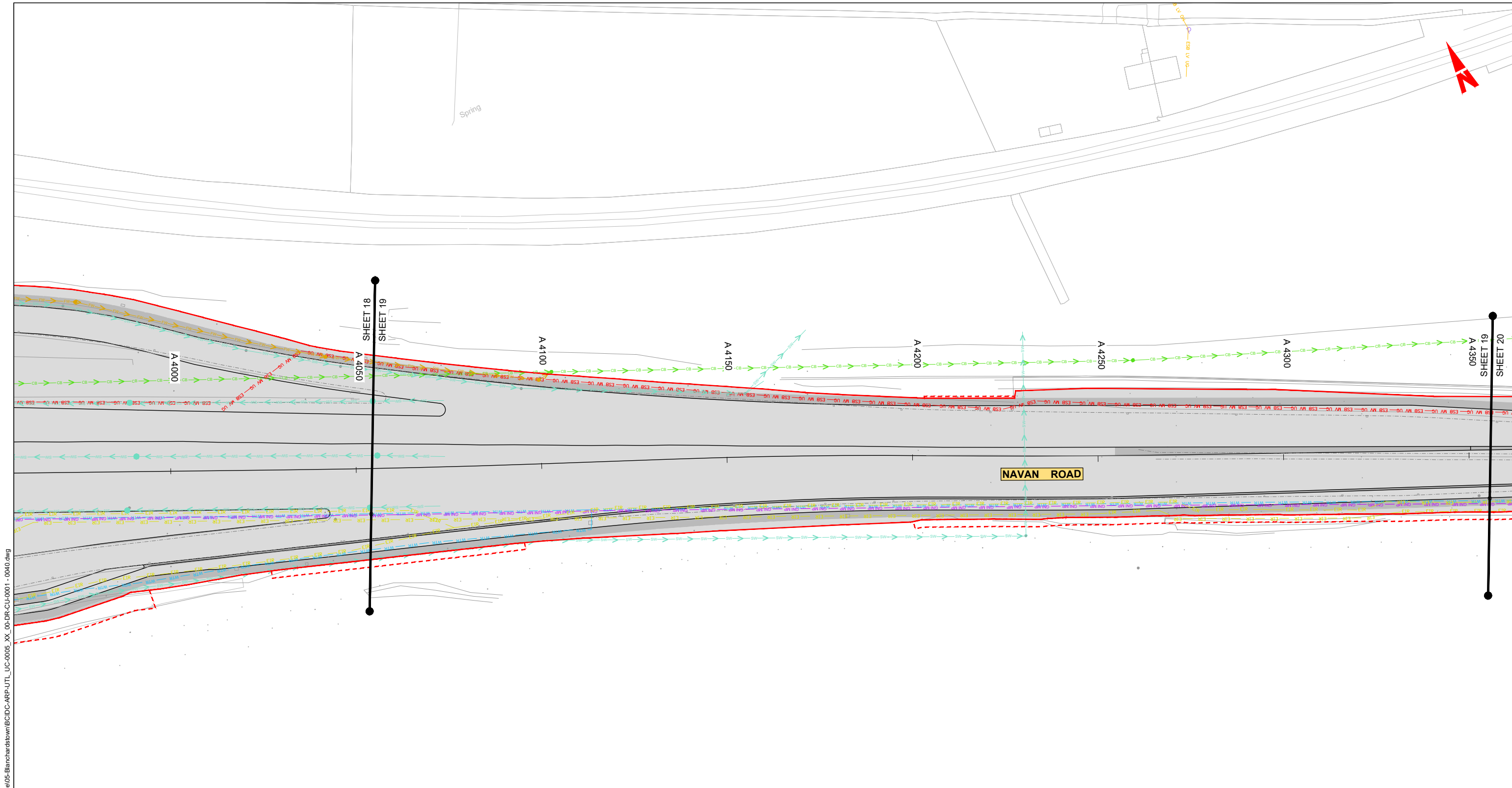

LEGEND:

- EXISTING KERB LINE
- ESB HV UG --- ESB HV UG --- ESB HV UG --- EXISTING HV ELECTRICITY (UNDERGROUND)
- ESB HV OH --- ESB HV OH --- ESB HV OH --- EXISTING HV ELECTRICITY (OVERHEAD)
- ESB MV UG --- ESB MV UG --- ESB MV UG --- EXISTING MV ELECTRICITY (UNDERGROUND)
- ESB MV OH --- ESB MV OH --- ESB MV OH --- EXISTING MV ELECTRICITY (OVERHEAD)
- ESB LV UG --- ESB LV UG --- ESB LV UG --- EXISTING LV ELECTRICITY (UNDERGROUND)
- ESB LV OH --- ESB LV OH --- ESB LV OH --- EXISTING LV ELECTRICITY (OVERHEAD)
- GNI LP --- GNI LP --- GNI LP --- EXISTING LP GAS NETWORK
- GNI MP --- GNI MP --- GNI MP --- EXISTING MP GAS NETWORK
- GNI HP --- GNI HP --- GNI HP --- EXISTING HP GAS NETWORK
- SW --- SW --- SW --- EXISTING STORM WATER DRAINAGE
- FW --- FW --- FW --- EXISTING FOUL WATER DRAINAGE
- PROPOSED KERB LINE
- EXISTING COMBINED DRAINAGE NETWORK
- WTR --- WTR --- WTR --- EXISTING WATER NETWORK
- VM --- VM --- VM --- EXISTING VIRGIN MEDIA NETWORK
- DDF --- DDF --- DDF --- EXISTING ESB DUBLIN DARK FIBRE
- GNI TELCO --- GNI TELCO --- GNI TELCO --- EXISTING TELCO DUCT
- ENET --- ENET --- ENET --- EXISTING ENET NETWORK
- EIR --- EIR --- EIR --- EXISTING EIR NETWORK
- FB --- FB --- FB --- EXISTING FIBRE DUBLIN CITY COUNCIL NETWORK
- SITE BOUNDARY LINE
- TEMPORARY LAND ACQUISITION

NOTE: UTILITY LOCATIONS ARE INDICATIVE ONLY AND BASED ON UTILITY PROVIDER RECORDS

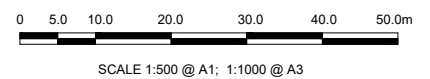

Disclaimer:

a. © National Transport Authority (NTA) 2022. This drawing is confidential and the copyright in it is owned by NTA. This drawing must not be either loaned, copied or otherwise reproduced in whole or in part or used for any purpose without the prior permission of NTA.

b. This drawing is to be used for the design element identified in the titlebox. Other information shown is to be considered indicative only. The drawing is to be read in conjunction with all other relevant design drawings.

c. O.S. data used for plans are printed under © Ordnance Survey Ireland Government of Ireland. All rights reserved. Licence Number 2022/OSI_NMA_160 National Transport Authority. All elevations are in metres and relate to OSI Geoid Model (OSGM15) Mean Head. All Co-ordinates are in Irish Transverse Mercator Grid (ITM) as defined by OSI active local GPS station.

d. Information concerning the position of apparatus shown on this drawing is based on drawings supplied by the utility owners and/or the utility works contractor, whilst every care has been taken in the preparation of this drawing, positions should be taken as approximate and are intended for general guidance only and no representation is made by the NTA as to the accuracy, completeness, sufficiency or otherwise of this drawing and the position of the apparatus. The information contained herein does not purport to be comprehensive or final as the apparatus is subject to being altered and/or superseded. Recipients should not rely on this information. Any liabilities are hereby expressly disclaimed.

e. The information contained herein has been provided by the NTA but does not purport to be comprehensive or final. Recipients should not rely on the information. Neither the NTA nor any of its directors, officers, employees, agents, stakeholders or advisers make any representation or warranty as to, or accept any liability or responsibility in relation to, the adequacy, accuracy, reasonableness or completeness of the information provided as part of this document or any matter on which the information is based (including but not limited to loss or damage arising as a result of reliance by recipients on the information or any part of it). Any liabilities are hereby expressly disclaimed.



Rev	Date	Drn	Chk'd	App'd	Description
M01	04/04/2022	AG	SW	BD	ISSUE FOR PHASE 4: PLANNING

Client: **NTA**
Udarás Náisiúnta Iompair
National Transport Authority

Engineering Designer: **ARUP**

Date: 04/04/2022 | Scale: 1:500 @ A1, 1:1000 @ A3

Drawn: AG | Checked: SW | Approved: BD

Project Code: BCIDC | Originator Code: ARP | QMS Code: 268401-00

Programme Title: BUSCONNECTS DUBLIN CORE BUS CORRIDORS INFRASTRUCTURE WORKS			
Drawing Title: BLANCHARDSTOWN TO CITY CENTRE CORE BUS CORRIDOR SCHEME COMBINED EXISTING UTILITIES RECORDS			
Drawing File Name: BCIDC-ARP-UTL_UC-0005_XX_00-DR-CU-0019	Sheet Number: 19 of 40	Status: A	Rev: M01

DO NOT SCALE USE FIGURED DIMENSIONS ONLY

\\global\eur\p05\Dublin\Jobs\268401-004 - Internal\4-02 Drawings\4-02-3 Civil Infrastructure\05-Blanchardstown\BCIDC-ARP-UTL_UC-0005_XX_00-DR-CU-0001 - 0040.dwg

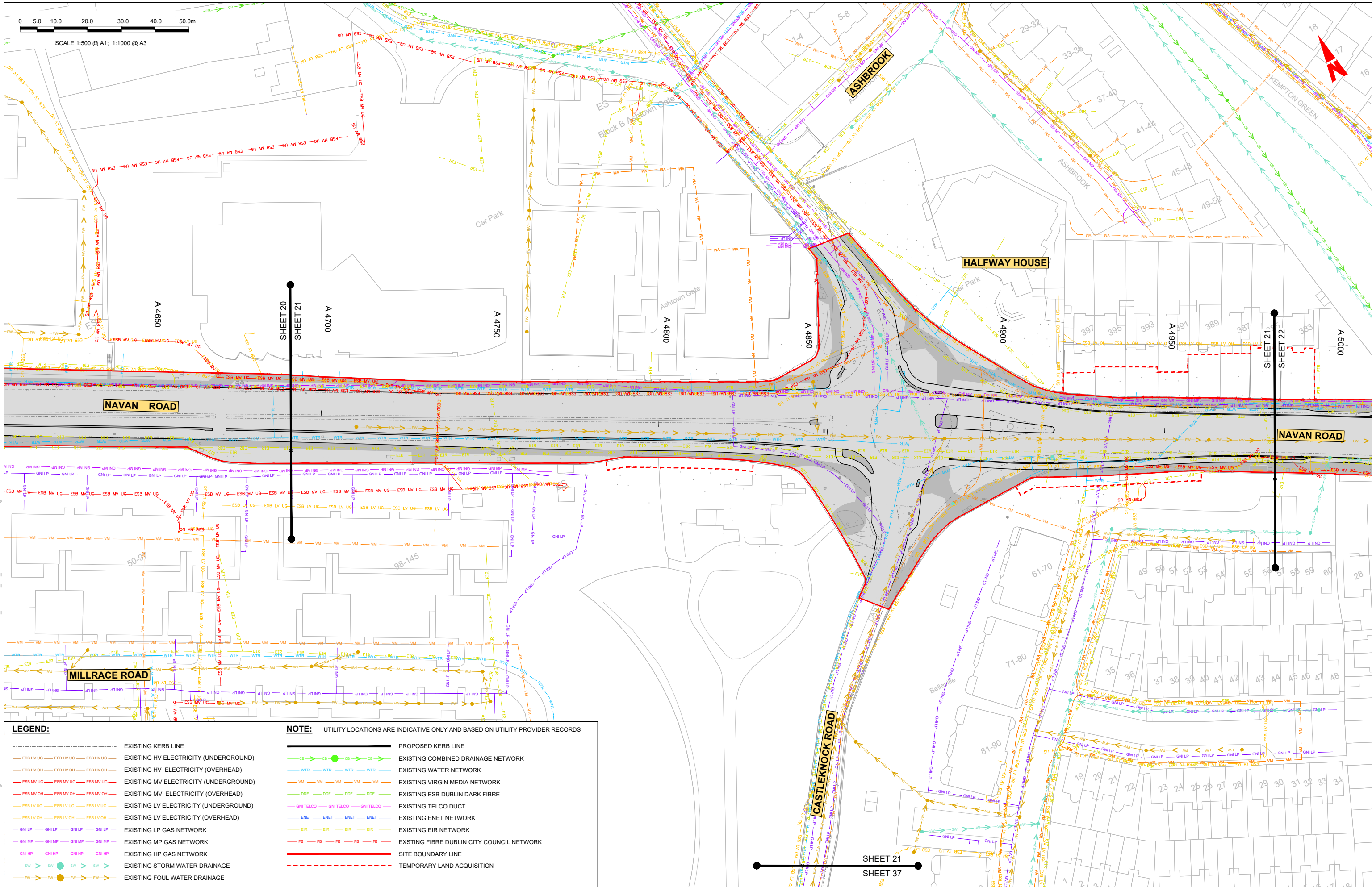

0 5.0 10.0 20.0 30.0 40.0 50.0m
SCALE 1:500 @ A1; 1:1000 @ A3



LEGEND:		NOTE:	
	EXISTING KERB LINE		PROPOSED KERB LINE
	EXISTING HV ELECTRICITY (UNDERGROUND)		EXISTING COMBINED DRAINAGE NETWORK
	EXISTING HV ELECTRICITY (OVERHEAD)		EXISTING WATER NETWORK
	EXISTING MV ELECTRICITY (UNDERGROUND)		EXISTING VIRGIN MEDIA NETWORK
	EXISTING MV ELECTRICITY (OVERHEAD)		EXISTING ESB DUBLIN DARK FIBRE
	EXISTING LV ELECTRICITY (UNDERGROUND)		EXISTING TELCO DUCT
	EXISTING LV ELECTRICITY (OVERHEAD)		EXISTING ENET NETWORK
	EXISTING LP GAS NETWORK		EXISTING EIR NETWORK
	EXISTING MP GAS NETWORK		EXISTING FIBRE DUBLIN CITY COUNCIL NETWORK
	EXISTING HP GAS NETWORK		SITE BOUNDARY LINE
	EXISTING STORM WATER DRAINAGE		TEMPORARY LAND ACQUISITION
	EXISTING FOUL WATER DRAINAGE		

Disclaimer:
 a. © National Transport Authority (NTA) 2022. This drawing is confidential and the copyright in it is owned by NTA. This drawing must not be either loaned, copied or otherwise reproduced in whole or in part or used for any purpose without the prior permission of NTA.
 b. This drawing is to be used for the design element identified in the titleblock. Other information shown is to be considered indicative only. The drawing is to be read in conjunction with all other relevant design drawings.
 c. O.S. data used for plans are printed under © Ordnance Survey Ireland Government of Ireland. All rights reserved. Licence Number 2022/OSI_NMA_160 National Transport Authority. All elevations are in metres and relate to OSI Geoid Model (OSGM15) Mean Head. All Co-ordinates are in Irish Transverse Mercator Grid (ITM) as defined by OSI active local GPS station.
 d. Information concerning the position of apparatus shown on this drawing is based on drawings supplied by the utility owners and/or the utility works contractor, whilst every care has been taken in the preparation of this drawing, positions should be taken as approximate and are intended for general guidance only and no representation is made by the NTA as to the accuracy, completeness, sufficiency or otherwise of this drawing and the position of the apparatus. The information contained herein does not purport to be comprehensive or final as the apparatus is subject to being altered and/or superseded. Recipients should not rely on this information. Any liabilities are hereby expressly disclaimed.
 e. The information contained herein has been provided by the NTA but does not purport to be comprehensive or final. Recipients should not rely on the information. Neither the NTA nor any of its directors, officers, employees, agents, stakeholders or advisers make any representation or warranty as to, or accept any liability or responsibility in relation to, the adequacy, accuracy, reasonableness or completeness of the information provided as part of this document or any matter on which the information is based (including but not limited to loss or damage arising as a result of reliance by recipients on the information or any part of it). Any liabilities are hereby expressly disclaimed.

Rev	Date	Drn	Chkd	App'd	Description
M01	04/04/2022	AG	SW	BD	ISSUE FOR PHASE 4: PLANNING

Client NTA Udarás Náisiúnta Iompair National Transport Authority		Engineering Designer ARUP		
Date 04/04/2022	Scale 1:500 @ A1 1:1000 @ A3	Drawn AG	Checked SW	Approved BD
Project Code BCIDC	Originator Code ARP	GMS Code 268401-00		

Programme Title BUSCONNECTS DUBLIN CORE BUS CORRIDORS INFRASTRUCTURE WORKS				
Drawing Title BLANCHARDSTOWN TO CITY CENTRE CORE BUS CORRIDOR SCHEME COMBINED EXISTING UTILITIES RECORDS				
Drawing File Name BCIDC-ARP-LTL_UC-0005_XX_00-DR-CU-0021	Sheet Number 21 of 40	Status A	Rev M01	

DO NOT SCALE USE FIGURED DIMENSIONS ONLY

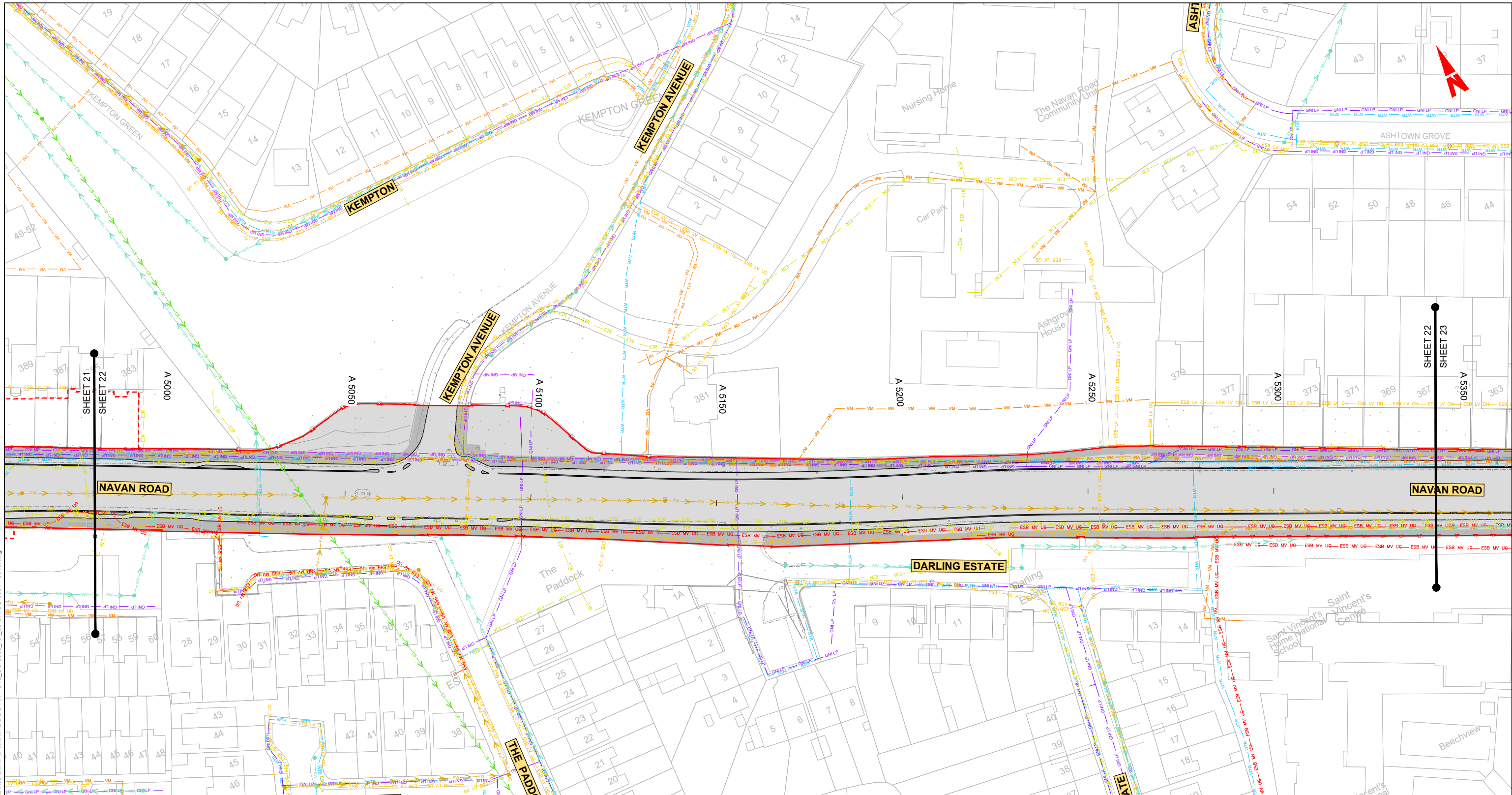

LEGEND:

- EXISTING KERB LINE
- ESB HV UG --- ESB HV UG --- ESB HV UG --- EXISTING HV ELECTRICITY (UNDERGROUND)
- ESB HV OH --- ESB HV OH --- ESB HV OH --- EXISTING HV ELECTRICITY (OVERHEAD)
- ESB MV UG --- ESB MV UG --- ESB MV UG --- EXISTING MV ELECTRICITY (UNDERGROUND)
- ESB MV OH --- ESB MV OH --- ESB MV OH --- EXISTING MV ELECTRICITY (OVERHEAD)
- ESB LV UG --- ESB LV UG --- ESB LV UG --- EXISTING LV ELECTRICITY (UNDERGROUND)
- ESB LV OH --- ESB LV OH --- ESB LV OH --- EXISTING LV ELECTRICITY (OVERHEAD)
- GNI LP --- GNI LP --- GNI LP --- EXISTING LP GAS NETWORK
- GNI MP --- GNI MP --- GNI MP --- EXISTING MP GAS NETWORK
- GNI HP --- GNI HP --- GNI HP --- EXISTING HP GAS NETWORK
- SH --- SH --- SH --- EXISTING STORM WATER DRAINAGE
- FW --- FW --- FW --- EXISTING FOUL WATER DRAINAGE
- PROPOSED KERB LINE
- WTR --- WTR --- WTR --- EXISTING WATER NETWORK
- VM --- VM --- VM --- EXISTING VIRGIN MEDIA NETWORK
- DDF --- DDF --- DDF --- EXISTING ESB DUBLIN DARK FIBRE
- GNI TELCO --- GNI TELCO --- GNI TELCO --- EXISTING TELCO DUCT
- ENET --- ENET --- ENET --- EXISTING ENET NETWORK
- EIR --- EIR --- EIR --- EXISTING EIR NETWORK
- FB --- FB --- FB --- EXISTING FIBRE DUBLIN CITY COUNCIL NETWORK
- SITE BOUNDARY LINE
- TEMPORARY LAND ACQUISITION

NOTE: UTILITY LOCATIONS ARE INDICATIVE ONLY AND BASED ON UTILITY PROVIDER RECORDS

Disclaimer:

a. © National Transport Authority (NTA) 2022. This drawing is confidential and the copyright in it is owned by NTA. This drawing must not be either loaned, copied or otherwise reproduced in whole or in part or used for any purpose without the prior permission of NTA.

b. This drawing is to be used for the design element identified in the titleblock. Other information shown is to be considered indicative only. The drawing is to be read in conjunction with all other relevant design drawings.

c. O.S. data used for plans are printed under © Ordnance Survey Ireland Government of Ireland. All rights reserved. Licence Number 2022/OSI_NMA_160 National Transport Authority. All elevations are in metres and relate to OSI Geoid Model (OSGM15) Mean Head. All Co-ordinates are in Irish Transverse Mercator Grid (ITM) as defined by OSI active local GPS station.

d. Information concerning the position of apparatus shown on this drawing is based on drawings supplied by the utility owners and/or the utility works contractor, whilst every care has been taken in the preparation of this drawing, positions should be taken as approximate and are intended for general guidance only and no representation is made by the NTA as to the accuracy, completeness, sufficiency or otherwise of this drawing and the position of the apparatus. The information contained herein does not purport to be comprehensive or final as the apparatus is subject to being altered and/or superseded. Recipients should not rely on this information. Any liabilities are hereby expressly disclaimed.

e. The information contained herein has been provided by the NTA but does not purport to be comprehensive or final. Recipients should not rely on the information. Neither the NTA nor any of its directors, officers, employees, agents, stakeholders or advisers make any representation or warranty as to, or accept any liability or responsibility in relation to, the adequacy, accuracy, reasonableness or completeness of the information provided as part of this document or any matter on which the information is based (including but not limited to loss or damage arising as a result of reliance by recipients on the information or any part of it). Any liabilities are hereby expressly disclaimed.

0 5.0 10.0 20.0 30.0 40.0 50.0m

SCALE 1:500 @ A1; 1:1000 @ A3

Rev	Date	Drn	Chkd	App'd	Description
M01	04/04/2022	AG	SW	BD	ISSUE FOR PHASE 4: PLANNING

Client: **NTA** Udarás Náisiúnta Iompair National Transport Authority

Engineering Designer: **ARUP**

Programme Title: **BUSCONNECTS DUBLIN CORE BUS CORRIDORS INFRASTRUCTURE WORKS**

Drawing Title: **BLANCHARDSTOWN TO CITY CENTRE CORE BUS CORRIDOR SCHEME COMBINED EXISTING UTILITIES RECORDS**

Date: 04/04/2022 Scale: 1:500 @ A1; 1:1000 @ A3

Project Code: BCIDC Originator Code: ARP

Drawn: AG Checked: SW Approved: BD

QMS Code: 268401-00

Drawing File Name: BCIDC-ARP-LTL_UC-0005_XX_00-DR-CU-0022 Sheet Number: 22 of 40 Status: A Rev: M01

DO NOT SCALE USE FIGURED DIMENSIONS ONLY

\\global\arup\Dublin\Jobs\268401-004 - Internal\4-02 Drawings\4-02-3 Civil Infrastructure\BCIDC-ARP-LTL_UC-0005_XX_00-DR-CU-0001 - 0040.dwg

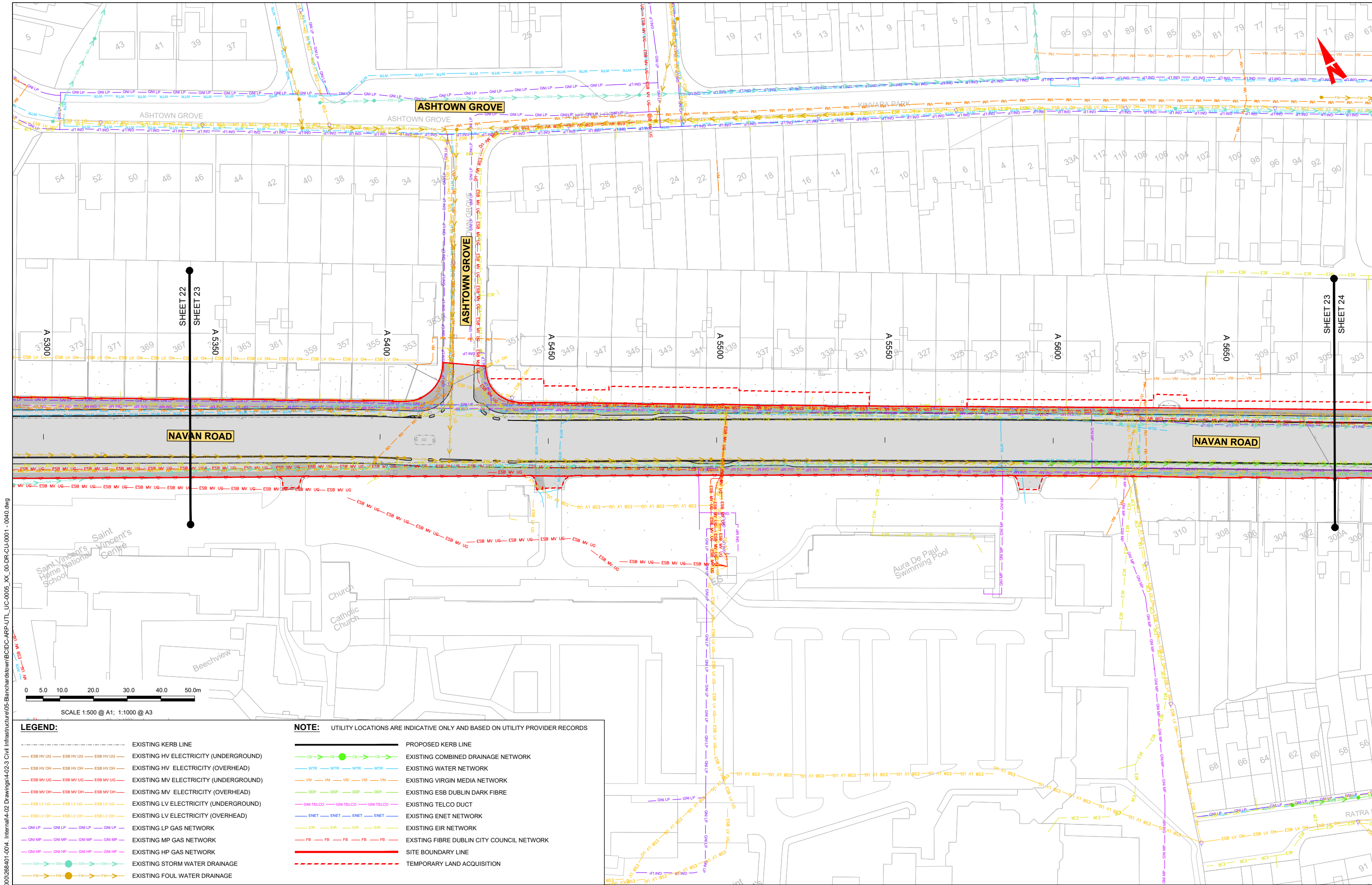

\global\europa\Dublin\Jobs\268000\268401-004 - Internal\4-02 Drawings\4-02-3 Civil Infrastructure\05-Blanchardstown\BCIDC-ARP-LUTL_UC-0005_XX_00-DR-CU-0001 - 0040.dwg

SHEET 22

SHEET 23

SHEET 23

SHEET 24

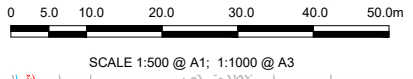

LEGEND:

	EXISTING KERB LINE
	EXISTING HV ELECTRICITY (UNDERGROUND)
	EXISTING HV ELECTRICITY (OVERHEAD)
	EXISTING MV ELECTRICITY (UNDERGROUND)
	EXISTING MV ELECTRICITY (OVERHEAD)
	EXISTING LV ELECTRICITY (UNDERGROUND)
	EXISTING LV ELECTRICITY (OVERHEAD)
	EXISTING LP GAS NETWORK
	EXISTING MP GAS NETWORK
	EXISTING HP GAS NETWORK
	EXISTING STORM WATER DRAINAGE
	EXISTING Foul WATER DRAINAGE

NOTE: UTILITY LOCATIONS ARE INDICATIVE ONLY AND BASED ON UTILITY PROVIDER RECORDS

	PROPOSED KERB LINE
	EXISTING COMBINED DRAINAGE NETWORK
	EXISTING WATER NETWORK
	EXISTING VIRGIN MEDIA NETWORK
	EXISTING ESB DUBLIN DARK FIBRE
	EXISTING TELCO DUCT
	EXISTING ENET NETWORK
	EXISTING EIR NETWORK
	EXISTING FIBRE DUBLIN CITY COUNCIL NETWORK
	SITE BOUNDARY LINE
	TEMPORARY LAND ACQUISITION

Disclaimer:

a. © National Transport Authority (NTA) 2022. This drawing is confidential and the copyright in it is owned by NTA. This drawing must not be either loaned, copied or otherwise reproduced in whole or in part or used for any purpose without the prior permission of NTA.

b. This drawing is to be used for the design element identified in the titleblock. Other information shown is to be considered indicative only. The drawing is to be read in conjunction with all other relevant design drawings.

c. O.S. data used for plans are printed under © Ordnance Survey Ireland Government of Ireland. All rights reserved. Licence Number 2022/OSI_NMA_160 National Transport Authority. All elevations are in metres and relate to OSI Geoid Model (OSGM15) Mean Head. All Co-ordinates are in Irish Transverse Mercator Grid (ITM) as defined by OSI active local GPS station.

d. Information concerning the position of apparatus shown on this drawing is based on drawings supplied by the utility owners and/or the utility works contractor, whilst every care has been taken in the preparation of this drawing, positions should be taken as approximate and are intended for general guidance only and no representation is made by the NTA as to the accuracy, completeness, sufficiency or otherwise of this drawing and the position of the apparatus. The information contained herein does not purport to be comprehensive or final as the apparatus is subject to being altered and/or superseded. Recipients should not rely on this information. Any liabilities are hereby expressly disclaimed.

e. The information contained herein has been provided by the NTA but does not purport to be comprehensive or final. Recipients should not rely on the information. Neither the NTA nor any of its directors, officers, employees, agents, stakeholders or advisers make any representation or warranty as to, or accept any liability or responsibility in relation to, the adequacy, accuracy, reasonableness or completeness of the information provided as part of this document or any matter on which the information is based (including but not limited to loss or damage arising as a result of reliance by recipients on the information or any part of it). Any liabilities are hereby expressly disclaimed.

Rev	Date	Drn	Chk'd	App'd	Description
M01	04/04/2022	AG	SW	BD	ISSUE FOR PHASE 4: PLANNING

Client		Engineering Designer	
 Udarás Náisiúnta Iompair National Transport Authority			
Date	Scale	Drawn	Checked
04/04/2022	1:500 @ A1 1:1000 @ A3	AG	SW
Approved	BD		
Project Code	Originator Code	OMS Code	268401-00
BCIDC	ARP		

Programme Title			
BUSCONNECTS DUBLIN CORE BUS CORRIDORS INFRASTRUCTURE WORKS			
Drawing Title			
BLANCHARDSTOWN TO CITY CENTRE CORE BUS CORRIDOR SCHEME COMBINED EXISTING UTILITIES RECORDS			
Drawing File Name	Sheet Number	Status	Rev
BCIDC-ARP-LUTL_UC-0005_XX_00-DR-CU-0023	23 of 40	A	M01

DO NOT SCALE USE FIGURED DIMENSIONS ONLY

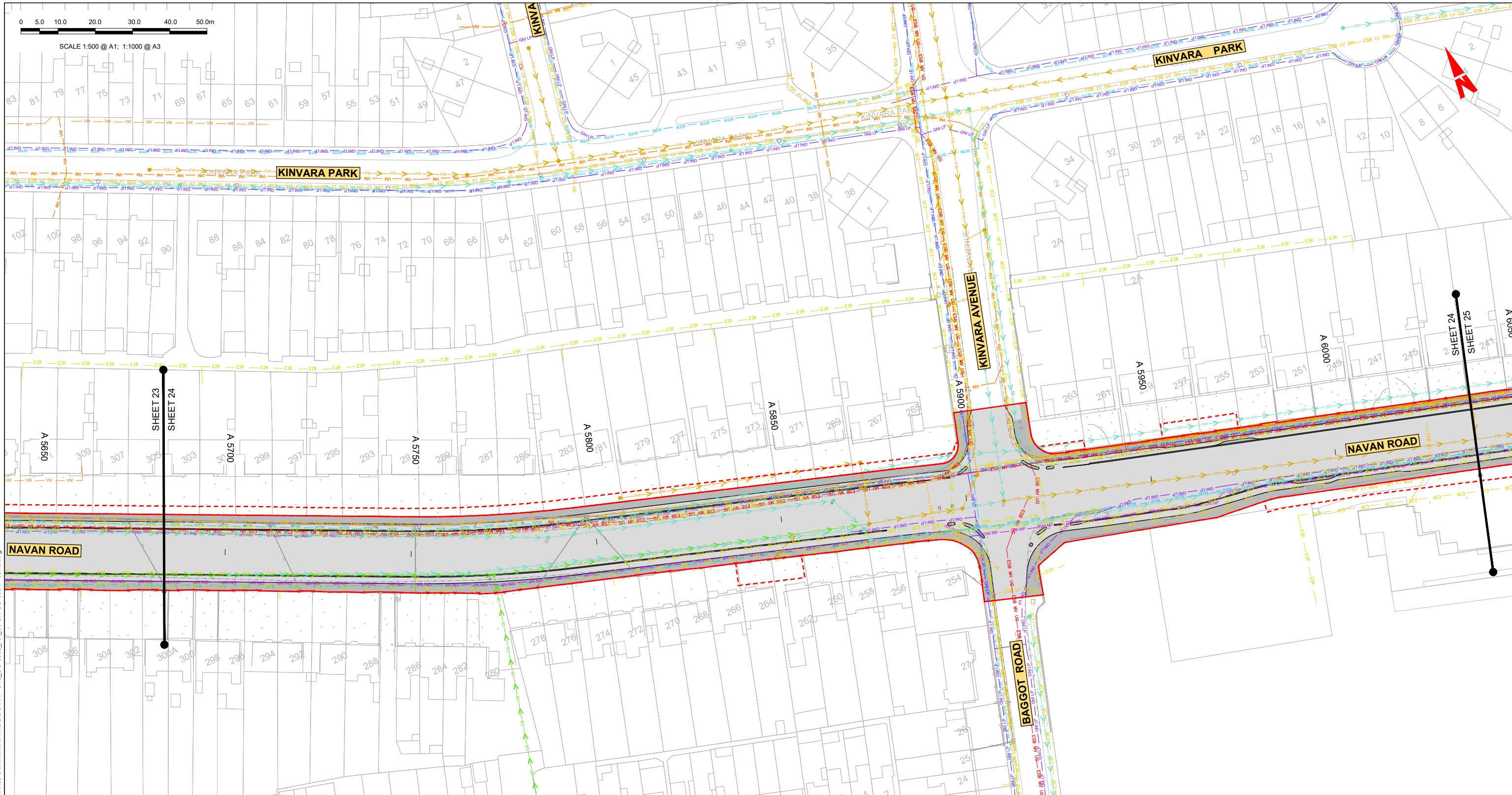

LEGEND:		NOTE: UTILITY LOCATIONS ARE INDICATIVE ONLY AND BASED ON UTILITY PROVIDER RECORDS	
	EXISTING KERB LINE		PROPOSED KERB LINE
	EXISTING HV ELECTRICITY (UNDERGROUND)		EXISTING COMBINED DRAINAGE NETWORK
	EXISTING HV ELECTRICITY (OVERHEAD)		EXISTING WATER NETWORK
	EXISTING MV ELECTRICITY (UNDERGROUND)		EXISTING VIRGIN MEDIA NETWORK
	EXISTING MV ELECTRICITY (OVERHEAD)		EXISTING ESB DUBLIN DARK FIBRE
	EXISTING LV ELECTRICITY (UNDERGROUND)		EXISTING TELCO DUCT
	EXISTING LV ELECTRICITY (OVERHEAD)		EXISTING ENET NETWORK
	EXISTING LP GAS NETWORK		EXISTING EIR NETWORK
	EXISTING MP GAS NETWORK		EXISTING FIBRE DUBLIN CITY COUNCIL NETWORK
	EXISTING HP GAS NETWORK		SITE BOUNDARY LINE
	EXISTING STORM WATER DRAINAGE		TEMPORARY LAND ACQUISITION
	EXISTING FOUL WATER DRAINAGE		

Disclaimer:
 a. © National Transport Authority (NTA) 2022. This drawing is confidential and the copyright in it is owned by NTA. This drawing must not be either loaned, copied or otherwise reproduced in whole or in part or used for any purpose without the prior permission of NTA.
 b. This drawing is to be used for the design element identified in the titleblock. Other information shown is to be considered indicative only. The drawing is to be read in conjunction with all other relevant design drawings.
 c. O.S. data used for plans are printed under © Ordnance Survey Ireland Government of Ireland. All rights reserved. Licence Number 2022/OSI_NMA_160 National Transport Authority. All elevations are in metres and relate to OSI Geoid Model (OSGM15) Mean Head. All Co-ordinates are in Irish Transverse Mercator Grid (ITM) as defined by OSI active local GPS station.
 d. Information concerning the position of apparatus shown on this drawing is based on drawings supplied by the utility owners and/or the utility works contractor, whilst every care has been taken in the preparation of this drawing, positions should be taken as approximate and are intended for general guidance only and no representation is made by the NTA as to the accuracy, completeness, sufficiency or otherwise of this drawing and the position of the apparatus. The information contained herein does not purport to be comprehensive or final as the apparatus is subject to being altered and/or superseded. Recipients should not rely on this information. Any liabilities are hereby expressly disclaimed.
 e. The information contained herein has been provided by the NTA but does not purport to be comprehensive or final. Recipients should not rely on the information. Neither the NTA nor any of its directors, officers, employees, agents, stakeholders or advisers make any representation or warranty as to, or accept any liability or responsibility in relation to, the adequacy, accuracy, reasonableness or completeness of the information provided as part of this document or any matter on which the information is based (including but not limited to loss or damage arising as a result of reliance by recipients on the information or any part of it). Any liabilities are hereby expressly disclaimed.

Rev	Date	Drn	Chk'd	App'd	Description
M01	04/04/2022	AG	SW	BD	ISSUE FOR PHASE 4: PLANNING

Client NTA Udarás Náisiúnta Iompair National Transport Authority		Engineering Designer ARUP	
Date 04/04/2022	Scale 1:500 @ A1 1:1000 @ A3	Drawn AG	Checked SW
Project Code BCIDC	Originator Code ARP	OMS Code 268401-00	Approved BD

Programme Title BUSCONNECTS DUBLIN CORE BUS CORRIDORS INFRASTRUCTURE WORKS			
Drawing Title BLANCHARDSTOWN TO CITY CENTRE CORE BUS CORRIDOR SCHEME COMBINED EXISTING UTILITIES RECORDS			
Drawing File Name BCIDC-ARP-LTL_UC-0005_XX_00-DR-CU-0024	Sheet Number 24 of 40	Status A	Rev M01

DO NOT SCALE USE FIGURED DIMENSIONS ONLY

\\global\arup\dublin\jobs\268401-004 - Internal\4-02 Drawings\4-02-3 Civil Infrastructure\05-Blanchardstown\BCIDC-ARP-LTL_UC-0005_XX_00-DR-CU-0001 - 0040.dwg

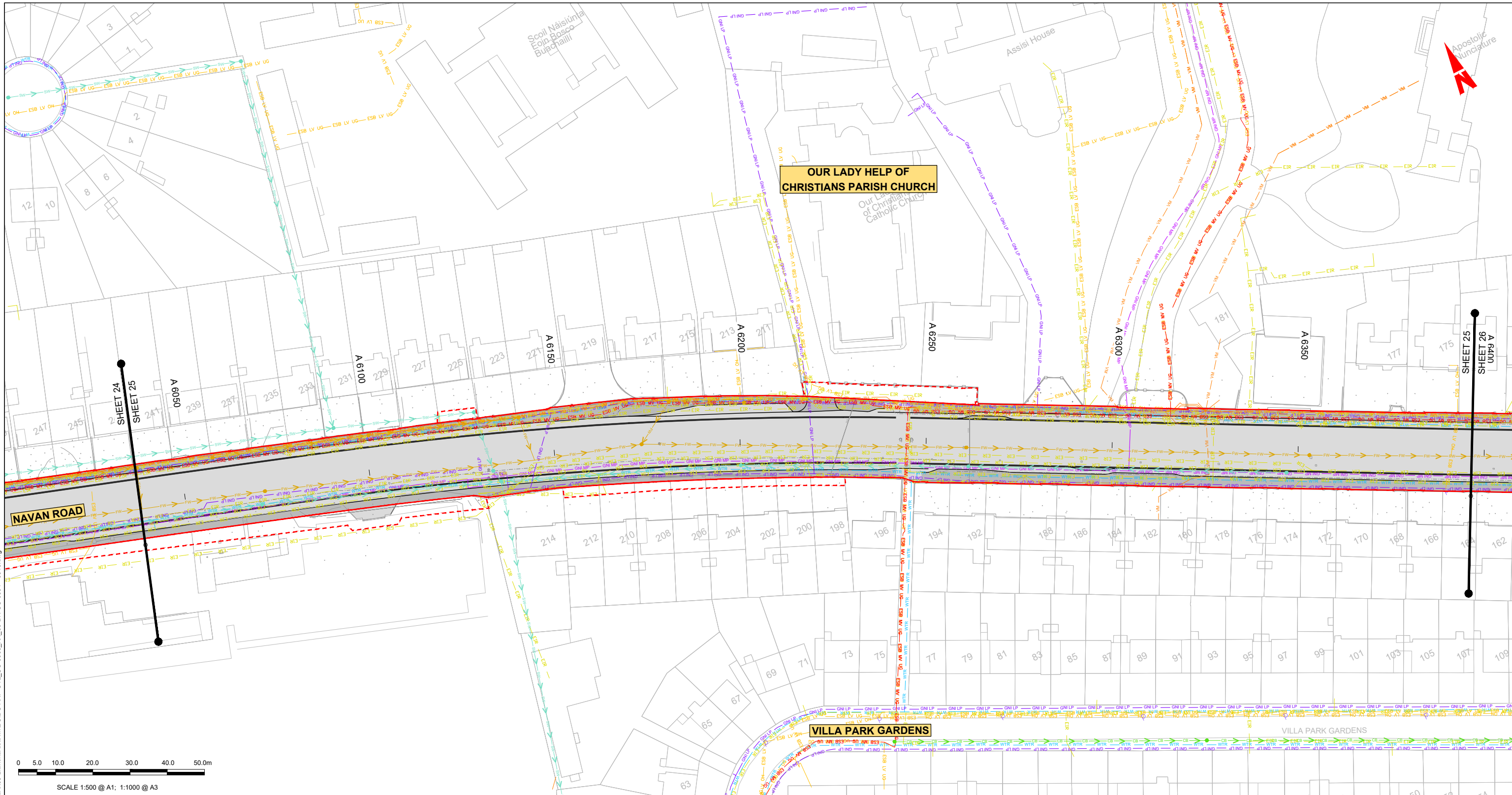

LEGEND:

- EXISTING KERB LINE
- ESB HV UG --- ESB HV UG --- ESB HV UG --- EXISTING HV ELECTRICITY (UNDERGROUND)
- ESB HV OH --- ESB HV OH --- ESB HV OH --- EXISTING HV ELECTRICITY (OVERHEAD)
- ESB MV UG --- ESB MV UG --- ESB MV UG --- EXISTING MV ELECTRICITY (UNDERGROUND)
- ESB MV OH --- ESB MV OH --- ESB MV OH --- EXISTING MV ELECTRICITY (OVERHEAD)
- ESB LV UG --- ESB LV UG --- ESB LV UG --- EXISTING LV ELECTRICITY (UNDERGROUND)
- ESB LV OH --- ESB LV OH --- ESB LV OH --- EXISTING LV ELECTRICITY (OVERHEAD)
- GNI LP --- GNI LP --- GNI LP --- EXISTING LP GAS NETWORK
- GNI MP --- GNI MP --- GNI MP --- EXISTING MP GAS NETWORK
- GNI HP --- GNI HP --- GNI HP --- EXISTING HP GAS NETWORK
- SW --- SW --- SW --- EXISTING STORM WATER DRAINAGE
- FW --- FW --- FW --- EXISTING FOUL WATER DRAINAGE
- PROPOSED KERB LINE
- EXISTING COMBINED DRAINAGE NETWORK
- WTR --- WTR --- WTR --- EXISTING WATER NETWORK
- VM --- VM --- VM --- EXISTING VIRGIN MEDIA NETWORK
- DDF --- DDF --- DDF --- EXISTING ESB DUBLIN DARK FIBRE
- GNI TELCO --- GNI TELCO --- GNI TELCO --- EXISTING TELCO DUCT
- ENET --- ENET --- ENET --- EXISTING ENET NETWORK
- EIR --- EIR --- EIR --- EXISTING EIR NETWORK
- FB --- FB --- FB --- EXISTING FIBRE DUBLIN CITY COUNCIL NETWORK
- SITE BOUNDARY LINE
- TEMPORARY LAND ACQUISITION

NOTE: UTILITY LOCATIONS ARE INDICATIVE ONLY AND BASED ON UTILITY PROVIDER RECORDS

Disclaimer:

a. © National Transport Authority (NTA) 2022. This drawing is confidential and the copyright in it is owned by NTA. This drawing must not be either loaned, copied or otherwise reproduced in whole or in part or used for any purpose without the prior permission of NTA.

b. This drawing is to be used for the design element identified in the titlebox. Other information shown is to be considered indicative only. The drawing is to be read in conjunction with all other relevant design drawings.

c. O.S. data used for plans are printed under © Ordnance Survey Ireland Government of Ireland. All rights reserved. Licence Number 2022/OSI_NMA_180 National Transport Authority. All elevations are in metres and relate to OSI Geoid Model (OSGM15) Mean Head. All Co-ordinates are in Irish Transverse Mercator Grid (ITM) as defined by OSI active local GPS station.

d. Information concerning the position of apparatus shown on this drawing is based on drawings supplied by the utility owners and/or the utility works contractor, whilst every care has been taken in the preparation of this drawing, positions should be taken as approximate and are intended for general guidance only and no representation is made by the NTA as to the accuracy, completeness, sufficiency or otherwise of this drawing and the position of the apparatus. The information contained herein does not purport to be comprehensive or final as the apparatus is subject to being altered and/or superseded. Recipients should not rely on this information. Any liabilities are hereby expressly disclaimed.

e. The information contained herein has been provided by the NTA but does not purport to be comprehensive or final. Recipients should not rely on the information. Neither the NTA nor any of its directors, officers, employees, agents, stakeholders or advisers make any representation or warranty as to, or accept any liability or responsibility in relation to, the adequacy, accuracy, reasonableness or completeness of the information provided as part of this document or any matter on which the information is based (including but not limited to loss or damage arising as a result of reliance by recipients on the information or any part of it). Any liabilities are hereby expressly disclaimed.

Rev	Date	Drn	Chk'd	App'd	Description
M01	04/04/2022	AG	SW	BD	ISSUE FOR PHASE 4: PLANNING

Client: NTA
Udarás Náisiúnta Iompair
National Transport Authority

Engineering Designer: ARUP

Date: 04/04/2022
Scale: 1:500 @ A1
1:1000 @ A3

Drawn: AG
Checked: SW
Approved: BD

Project Code: BCIDC
Originator Code: ARP
QMS Code: 268401-00

Programme Title		Drawing Title		Drawing File Name	Sheet Number	Status	Rev
BUSCONNECTS DUBLIN CORE BUS CORRIDORS INFRASTRUCTURE WORKS		BLANCHARDSTOWN TO CITY CENTRE CORE BUS CORRIDOR SCHEME COMBINED EXISTING UTILITIES RECORDS		BCIDC-ARP-LTL_UC-0005_XX_00-DR-CU-0025	25 of 40	A	M01

DO NOT SCALE USE FIGURED DIMENSIONS ONLY

\\global\europa\dublin\lobos\268401-004 - Internal\4-02 Drawings\4-02-3 Civil Infrastructure\05-Blanchardstown\BCIDC-ARP-LTL_UC-0005_XX_00-DR-CU-0001 - 0040.dwg

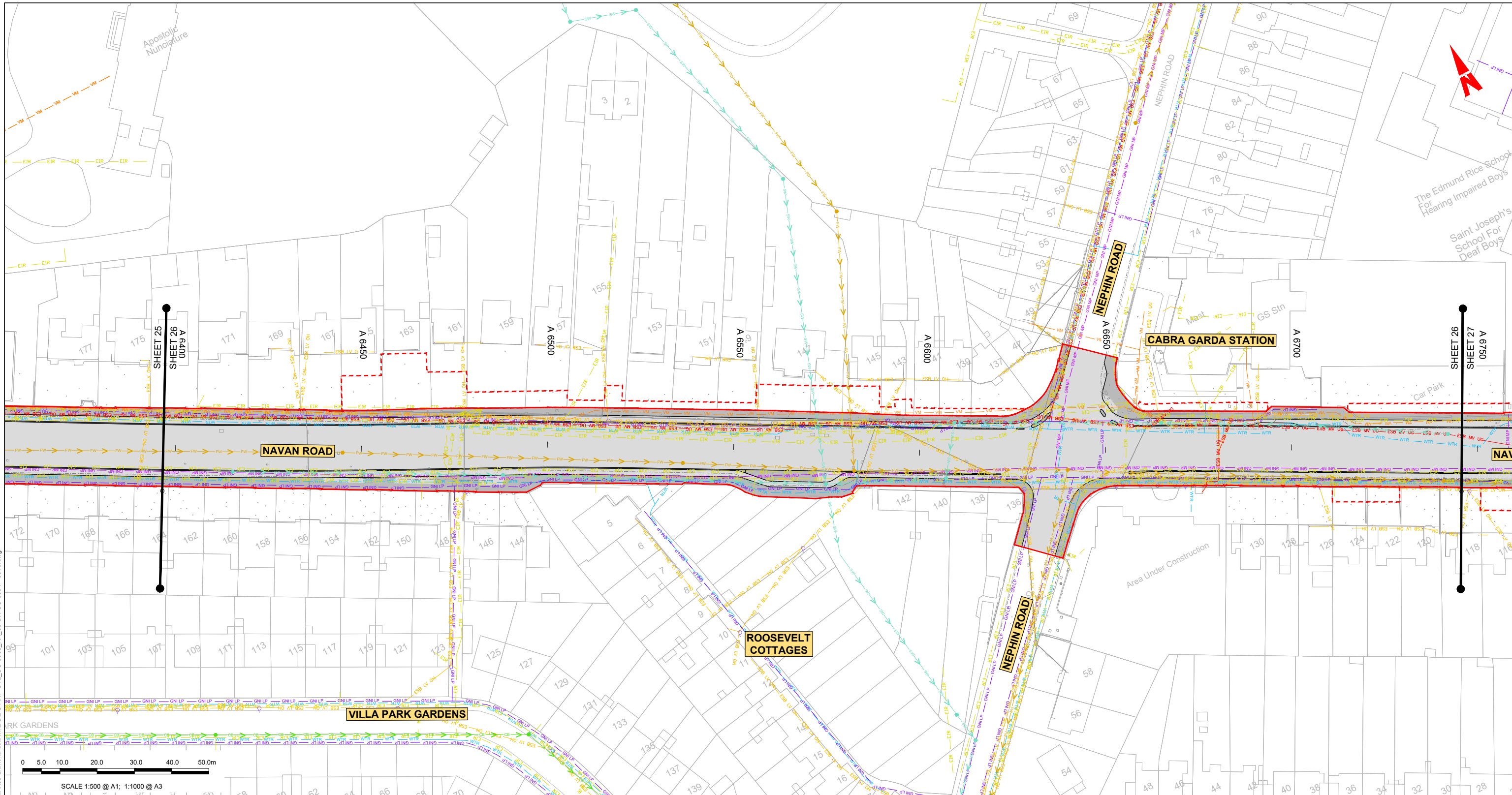

LEGEND:

- EXISTING KERB LINE
- EXISTING HV ELECTRICITY (UNDERGROUND)
- EXISTING HV ELECTRICITY (OVERHEAD)
- EXISTING MV ELECTRICITY (UNDERGROUND)
- EXISTING MV ELECTRICITY (OVERHEAD)
- EXISTING LV ELECTRICITY (UNDERGROUND)
- EXISTING LV ELECTRICITY (OVERHEAD)
- EXISTING LP GAS NETWORK
- EXISTING MP GAS NETWORK
- EXISTING HP GAS NETWORK
- EXISTING STORM WATER DRAINAGE
- EXISTING FOUL WATER DRAINAGE
- PROPOSED KERB LINE
- EXISTING COMBINED DRAINAGE NETWORK
- EXISTING WATER NETWORK
- EXISTING VIRGIN MEDIA NETWORK
- EXISTING ESB DUBLIN DARK FIBRE
- EXISTING TELCO DUCT
- EXISTING ENET NETWORK
- EXISTING EIR NETWORK
- EXISTING FIBRE DUBLIN CITY COUNCIL NETWORK
- SITE BOUNDARY LINE
- TEMPORARY LAND ACQUISITION

NOTE: UTILITY LOCATIONS ARE INDICATIVE ONLY AND BASED ON UTILITY PROVIDER RECORDS

Disclaimer:

a. © National Transport Authority (NTA) 2022. This drawing is confidential and the copyright in it is owned by NTA. This drawing must not be either loaned, copied or otherwise reproduced in whole or in part or used for any purpose without the prior permission of NTA.

b. This drawing is to be used for the design element identified in the titleblock. Other information shown is to be considered indicative only. The drawing is to be read in conjunction with all other relevant design drawings.

c. O.S. data used for plans are printed under © Ordnance Survey Ireland Government of Ireland. All rights reserved. Licence Number 2022/OSI_NMA_160 National Transport Authority. All elevations are in metres and relate to OSI Geoid Model (OSGM15) Mean Head. All Co-ordinates are in Irish Transverse Mercator Grid (ITM) as defined by OSI active local GPS station.

d. Information concerning the position of apparatus shown on this drawing is based on drawings supplied by the utility owners and/or the utility works contractor, whilst every care has been taken in the preparation of this drawing, positions should be taken as approximate and are intended for general guidance only and no representation is made by the NTA as to the accuracy, completeness, sufficiency or otherwise of this drawing and the position of the apparatus. The information contained herein does not purport to be comprehensive or final as the apparatus is subject to being altered and/or superseded. Recipients should not rely on this information. Any liabilities are hereby expressly disclaimed.

e. The information contained herein has been provided by the NTA but does not purport to be comprehensive or final. Recipients should not rely on the information. Neither the NTA nor any of its directors, officers, employees, agents, stakeholders or advisers make any representation or warranty as to, or accept any liability or responsibility in relation to, the adequacy, accuracy, reasonableness or completeness of the information provided as part of this document or any matter on which the information is based (including but not limited to loss or damage arising as a result of reliance by recipients on the information or any part of it). Any liabilities are hereby expressly disclaimed.

Rev	Date	Drn	Chk'd	App'd	Description
M01	04/04/2022	AG	SW	BD	ISSUE FOR PHASE 4: PLANNING

Client: **NTA**
Udarás Náisiúnta Iompair
National Transport Authority

Engineering Designer: **ARUP**

Date: 04/04/2022 | Scale: 1:500 @ A1, 1:1000 @ A3 | Drawn: AG | Checked: SW | Approved: BD

Project Code: BCIDC | Originator Code: ARP | GMS Code: 268401-00

Programme Title	BUSCONNECTS DUBLIN CORE BUS CORRIDORS INFRASTRUCTURE WORKS		
Drawing Title	BLANCHARDSTOWN TO CITY CENTRE CORE BUS CORRIDOR SCHEME COMBINED EXISTING UTILITIES RECORDS		
Drawing File Name	BCIDC-ARP-LTL_UC-0005_XX_00-DR-CU-0026	Sheet Number	26 of 40
Status	A	Rev	M01

DO NOT SCALE USE FIGURED DIMENSIONS ONLY

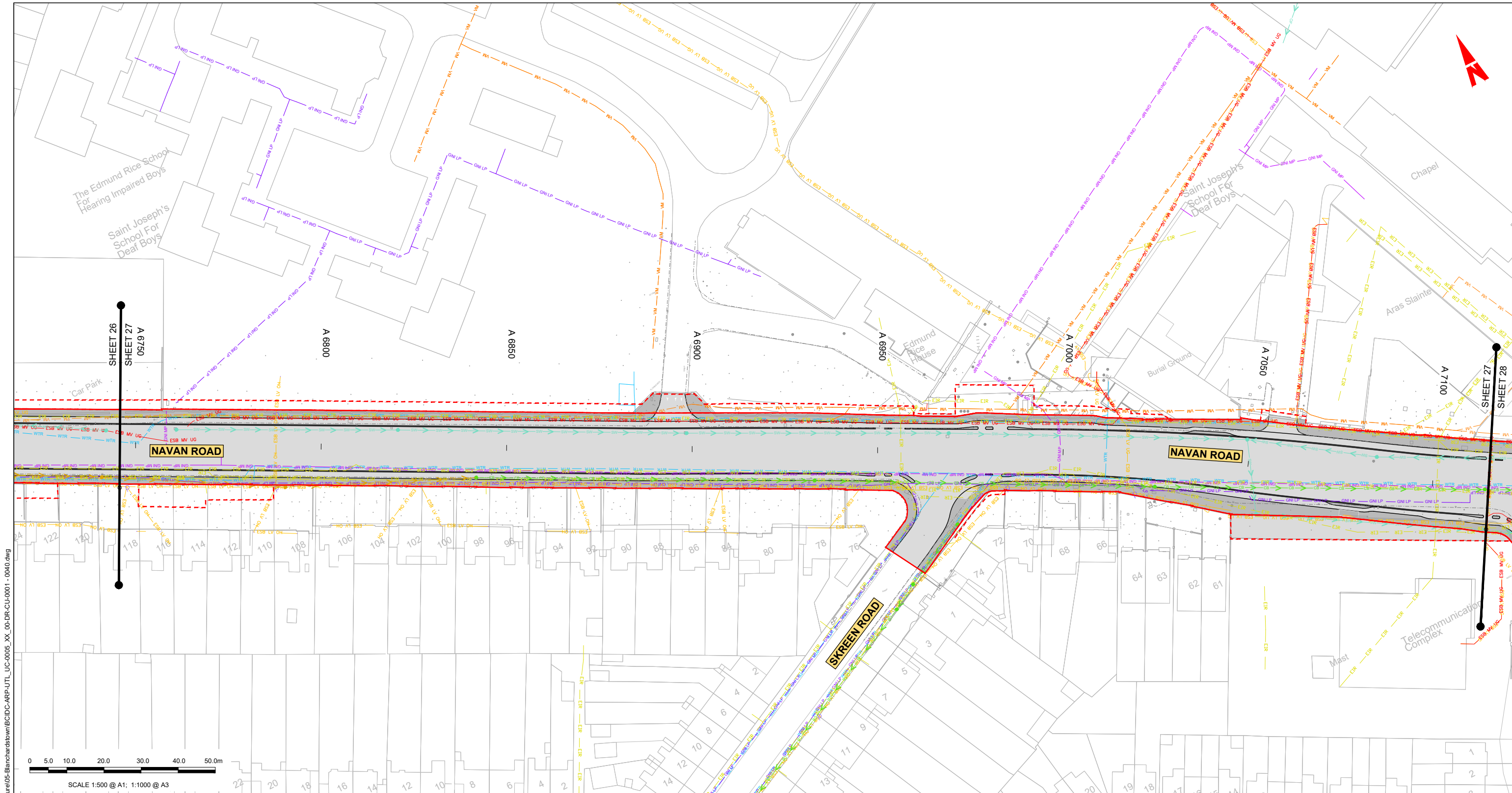

LEGEND:

- EXISTING KERB LINE
- EXISTING HV ELECTRICITY (UNDERGROUND)
- EXISTING HV ELECTRICITY (OVERHEAD)
- EXISTING MV ELECTRICITY (UNDERGROUND)
- EXISTING MV ELECTRICITY (OVERHEAD)
- EXISTING LV ELECTRICITY (UNDERGROUND)
- EXISTING LV ELECTRICITY (OVERHEAD)
- EXISTING LP GAS NETWORK
- EXISTING MP GAS NETWORK
- EXISTING HP GAS NETWORK
- EXISTING STORM WATER DRAINAGE
- EXISTING FOUL WATER DRAINAGE
- PROPOSED KERB LINE
- EXISTING COMBINED DRAINAGE NETWORK
- EXISTING WATER NETWORK
- EXISTING VIRGIN MEDIA NETWORK
- EXISTING ESB DUBLIN DARK FIBRE
- EXISTING TELCO DUCT
- EXISTING ENET NETWORK
- EXISTING EIR NETWORK
- EXISTING FIBRE DUBLIN CITY COUNCIL NETWORK
- SITE BOUNDARY LINE
- TEMPORARY LAND ACQUISITION

NOTE: UTILITY LOCATIONS ARE INDICATIVE ONLY AND BASED ON UTILITY PROVIDER RECORDS

Disclaimer:

a. © National Transport Authority (NTA) 2022. This drawing is confidential and the copyright in it is owned by NTA. This drawing must not be either loaned, copied or otherwise reproduced in whole or in part or used for any purpose without the prior permission of NTA.

b. This drawing is to be used for the design element identified in the titleblock. Other information shown is to be considered indicative only. The drawing is to be read in conjunction with all other relevant design drawings.

c. O.S. data used for plans are printed under © Ordnance Survey Ireland Government of Ireland. All rights reserved. Licence Number 2022/OSI_NMA_160 National Transport Authority. All elevations are in metres and relate to OSI Geoid Model (OSGM15) Mean Head. All Co-ordinates are in Irish Transverse Mercator Grid (ITM) as defined by OSI active local GPS station.

d. Information concerning the position of apparatus shown on this drawing is based on drawings supplied by the utility owners and/or the utility works contractor, whilst every care has been taken in the preparation of this drawing, positions should be taken as approximate and are intended for general guidance only and no representation is made by the NTA as to the accuracy, completeness, sufficiency or otherwise of this drawing and the position of the apparatus. The information contained herein does not purport to be comprehensive or final as the apparatus is subject to being altered and/or superseded. Recipients should not rely on this information. Any liabilities are hereby expressly disclaimed.

e. The information contained herein has been provided by the NTA but does not purport to be comprehensive or final. Recipients should not rely on the information. Neither the NTA nor any of its directors, officers, employees, agents, stakeholders or advisers make any representation or warranty as to, or accept any liability or responsibility in relation to, the adequacy, accuracy, reasonableness or completeness of the information provided as part of this document or any matter on which the information is based (including but not limited to loss or damage arising as a result of reliance by recipients on the information or any part of it). Any liabilities are hereby expressly disclaimed.

Rev	Date	Drn	Chk'd	App'd	Description
M01	04/04/2022	AG	SW	BD	ISSUE FOR PHASE 4: PLANNING

Client: **NTA**
Udarás Náisiúnta Iompair
National Transport Authority

Engineering Designer: **ARUP**

Date: 04/04/2022
Scale: 1:500 @ A1
1:1000 @ A3

Drawn: AG
Checked: SW
Approved: BD

Project Code: BCIDC
Originator Code: ARP
GMS Code: 268401-00

Programme Title: BUSCONNECTS DUBLIN CORE BUS CORRIDORS INFRASTRUCTURE WORKS			
Drawing Title: BLANCHARDSTOWN TO CITY CENTRE CORE BUS CORRIDOR SCHEME COMBINED EXISTING UTILITIES RECORDS			
Drawing File Name: BCIDC-ARP-LTL_UC-0005_XX_00-DR-CU-0027	Sheet Number: 27 of 40	Status: A	Rev: M01

DO NOT SCALE USE FIGURED DIMENSIONS ONLY

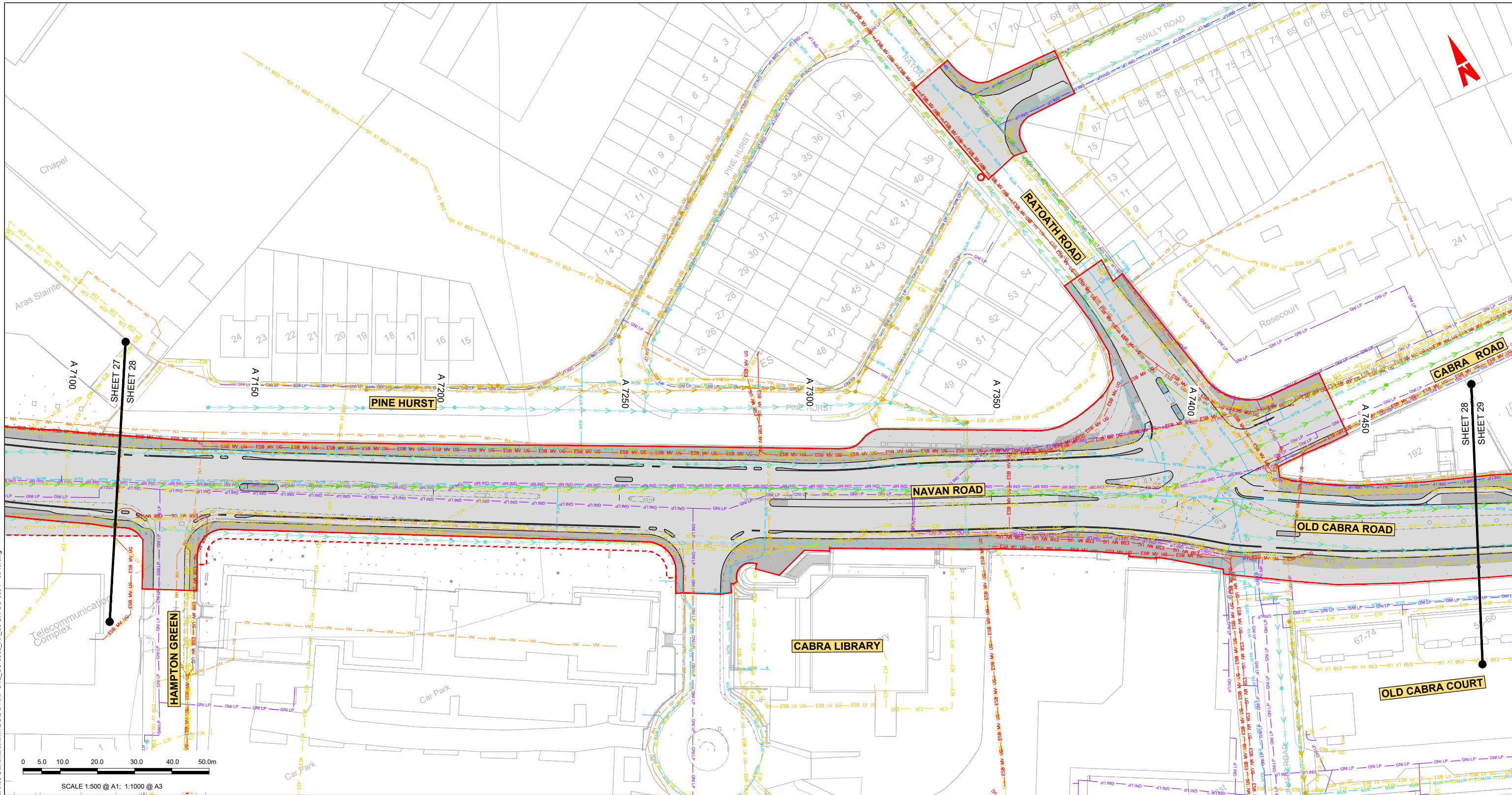

0 5.0 10.0 20.0 30.0 40.0 50.0m
SCALE 1:500 @ A1; 1:1000 @ A3

- LEGEND:**
- EXISTING KERB LINE
 - ESB HV UG --- ESB HV UG --- ESB HV UG --- EXISTING HV ELECTRICITY (UNDERGROUND)
 - ESB HV OH --- ESB HV OH --- ESB HV OH --- EXISTING HV ELECTRICITY (OVERHEAD)
 - ESB MV UG --- ESB MV UG --- ESB MV UG --- EXISTING MV ELECTRICITY (UNDERGROUND)
 - ESB MV OH --- ESB MV OH --- ESB MV OH --- EXISTING MV ELECTRICITY (OVERHEAD)
 - ESB LV UG --- ESB LV UG --- ESB LV UG --- EXISTING LV ELECTRICITY (UNDERGROUND)
 - ESB LV OH --- ESB LV OH --- ESB LV OH --- EXISTING LV ELECTRICITY (OVERHEAD)
 - GNI LP --- GNI LP --- GNI LP --- EXISTING LP GAS NETWORK
 - GNI MP --- GNI MP --- GNI MP --- EXISTING MP GAS NETWORK
 - GNI HP --- GNI HP --- GNI HP --- EXISTING HP GAS NETWORK
 - SW --- SW --- SW --- EXISTING STORM WATER DRAINAGE
 - FW --- FW --- FW --- EXISTING FOUL WATER DRAINAGE

- NOTE:** UTILITY LOCATIONS ARE INDICATIVE ONLY AND BASED ON UTILITY PROVIDER RECORDS
- PROPOSED KERB LINE
 - EXISTING COMBINED DRAINAGE NETWORK
 - WTR --- WTR --- WTR --- EXISTING WATER NETWORK
 - VM --- VM --- VM --- VM --- EXISTING VIRGIN MEDIA NETWORK
 - DDF --- DDF --- DDF --- DDF --- EXISTING ESB DUBLIN DARK FIBRE
 - GNI TELCO --- GNI TELCO --- GNI TELCO --- EXISTING TELCO DUCT
 - ENET --- ENET --- ENET --- ENET --- EXISTING ENET NETWORK
 - EIR --- EIR --- EIR --- EIR --- EXISTING EIR NETWORK
 - FB --- FB --- FB --- FB --- EXISTING FIBRE DUBLIN CITY COUNCIL NETWORK
 - SITE BOUNDARY LINE
 - TEMPORARY LAND ACQUISITION

Disclaimer:
 a. © National Transport Authority (NTA) 2022. This drawing is confidential and the copyright in it is owned by NTA. This drawing must not be either loaned, copied or otherwise reproduced in whole or in part or used for any purpose without the prior permission of NTA.
 b. This drawing is to be used for the design element identified in the titleblock. Other information shown is to be considered indicative only. The drawing is to be read in conjunction with all other relevant design drawings.
 c. O.S. data used for plans are printed under © Ordnance Survey Ireland Government of Ireland. All rights reserved. Licence Number 2022/OSI_NMA_180 National Transport Authority. All elevations are in metres and relate to OSI Geoid Model (OSGM15) Mean Head. All Co-ordinates are in Irish Transverse Mercator Grid (ITM) as defined by OSI active local GPS station.
 d. Information concerning the position of apparatus shown on this drawing is based on drawings supplied by the utility owners and/or the utility works contractor, whilst every care has been taken in the preparation of this drawing, positions should be taken as approximate and are intended for general guidance only and no representation is made by the NTA as to the accuracy, completeness, sufficiency or otherwise of this drawing and the position of the apparatus. The information contained herein does not purport to be comprehensive or final as the apparatus is subject to being altered and/or superseded. Recipients should not rely on this information. Any liabilities are hereby expressly disclaimed.
 e. The information contained herein has been provided by the NTA but does not purport to be comprehensive or final. Recipients should not rely on the information. Neither the NTA nor any of its directors, officers, employees, agents, stakeholders or advisers make any representation or warranty as to, or accept any liability or responsibility in relation to, the adequacy, accuracy, reasonableness or completeness of the information provided as part of this document or any matter on which the information is based (including but not limited to loss or damage arising as a result of reliance by recipients on the information or any part of it). Any liabilities are hereby expressly disclaimed.

Rev	Date	Drn	Chk'd	App'd	Description
M01	04/04/2022	AG	SW	BD	ISSUE FOR PHASE 4: PLANNING

Client: **NTA**
 Udarás Náisiúnta Iompair
 National Transport Authority

Engineering Designer: **ARUP**

Date: 04/04/2022 | Scale: 1:500 @ A1, 1:1000 @ A3 | Drawn: AG | Checked: SW | Approved: BD

Project Code: BCIDC | Originator Code: ARP | OMS Code: 268401-00

Programme Title		Drawing Title		Drawing File Name	Sheet Number	Status	Rev
BUSCONNECTS DUBLIN CORE BUS CORRIDORS INFRASTRUCTURE WORKS		BLANCHARDSTOWN TO CITY CENTRE CORE BUS CORRIDOR SCHEME COMBINED EXISTING UTILITIES RECORDS		BCIDC-ARP-UTL_UC-0005_XX_00-DR-CU-0028	28 of 40	A	M01

DO NOT SCALE USE FIGURED DIMENSIONS ONLY

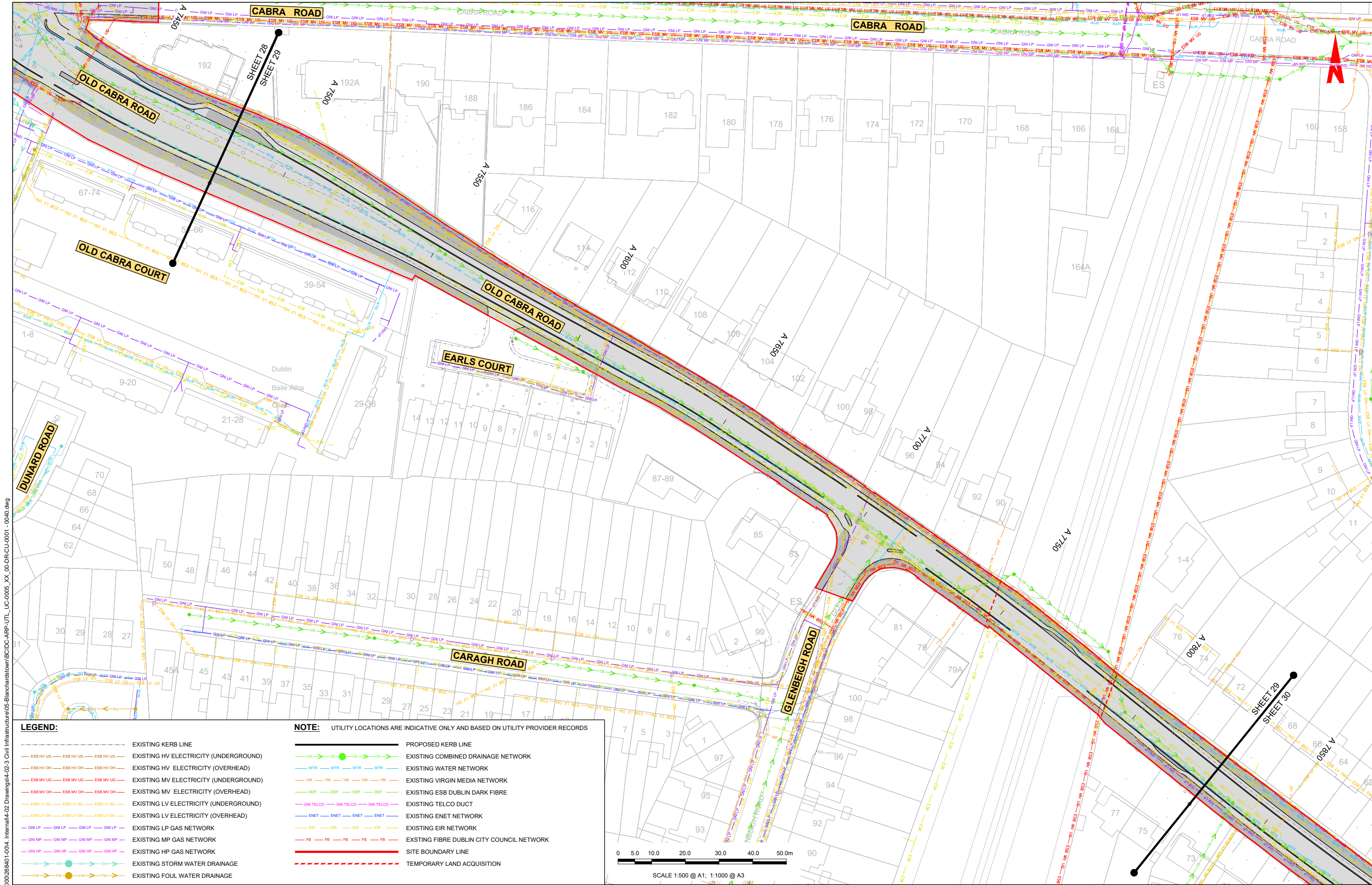

LEGEND:

	EXISTING KERB LINE
	EXISTING HV ELECTRICITY (UNDERGROUND)
	EXISTING HV ELECTRICITY (OVERHEAD)
	EXISTING MV ELECTRICITY (UNDERGROUND)
	EXISTING MV ELECTRICITY (OVERHEAD)
	EXISTING LV ELECTRICITY (UNDERGROUND)
	EXISTING LV ELECTRICITY (OVERHEAD)
	EXISTING LP GAS NETWORK
	EXISTING MP GAS NETWORK
	EXISTING HP GAS NETWORK
	EXISTING STORM WATER DRAINAGE
	EXISTING FOUL WATER DRAINAGE

NOTE: UTILITY LOCATIONS ARE INDICATIVE ONLY AND BASED ON UTILITY PROVIDER RECORDS

	PROPOSED KERB LINE
	EXISTING COMBINED DRAINAGE NETWORK
	EXISTING WATER NETWORK
	EXISTING VIRGIN MEDIA NETWORK
	EXISTING ESB DUBLIN DARK FIBRE
	EXISTING TELCO DUCT
	EXISTING ENET NETWORK
	EXISTING EIR NETWORK
	EXISTING FIBRE DUBLIN CITY COUNCIL NETWORK
	SITE BOUNDARY LINE
	TEMPORARY LAND ACQUISITION

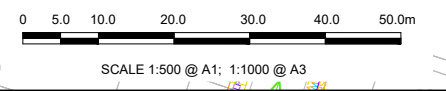

\\global\europa\dublin\jobs\2688000\26840-1004-Internat-02-Drawings\4-02-3-Civil Infrastructure\05-Blanchardstown\BCIDC-ARP-UTL_UC-0005_XX_00-DR-CU-0001-0040.dwg

Disclaimer:
 a. National Transport Authority (NTA) 2022. This drawing is confidential and the copyright in it is owned by NTA. This drawing must not be either loaned, copied or otherwise reproduced in whole or in part or used for any purpose without the prior permission of NTA.
 b. This drawing is to be used for the design element identified in the titlebox. Other information shown is to be considered indicative only. The drawing is to be read in conjunction with all other relevant design drawings.
 c. O.S. data used for plans are printed under © Ordnance Survey Ireland Government of Ireland. All rights reserved. Licence Number 2022/OSI_NMA_160 National Transport Authority. All elevations are in metres and relate to OSI Geoid Model (OSGM15) Mean Head. All Co-ordinates are in Irish Transverse Mercator Grid (ITM) as defined by OSI active local GIS station.

d. The information contained herein has been provided by the NTA but does not purport to be comprehensive or final. Recipients should not rely on the information. Neither the NTA nor any of its directors, officers, employees, agents, stakeholders or advisers make any representation or warranty as to, or accept any liability or responsibility in relation to, the adequacy, accuracy, reasonableness or completeness of the information provided as part of this document or any matter on which the information is based (including but not limited to loss or damage arising as a result of reliance by recipients on the information or any part of it). Any liabilities are hereby expressly disclaimed. Recipients should not rely on this information. Any liabilities are hereby expressly disclaimed.

Project Ireland 2040
 Building Ireland's Future

Rev	Date	Drn	Chk'd	App'd	Description
M01	04/04/2022	AG	SW	BD	ISSUE FOR PHASE 4: PLANNING

Client		Engineering Designer	
 Udarás Náisiúnta Iompair National Transport Authority			
Date	Scale	Drawn	Checked
04/04/2022	1:500 @ A1 1:1000 @ A3	AG	SW
Approved	Project Code	Originator Code	OMS Code
BD	BCIDC	ARP	268401-00

Programme Title		Sheet Number	
BUSCONNECTS DUBLIN CORE BUS CORRIDORS INFRASTRUCTURE WORKS		29 of 40	
Drawing Title		Status	Rev
BLANCHARDSTOWN TO CITY CENTRE CORE BUS CORRIDOR SCHEME COMBINED EXISTING UTILITIES RECORDS		A	M01

Drawing File Name	BCIDC-ARP-UTL_UC-0005_XX_00-DR-CU-0029
-------------------	--

DO NOT SCALE USE FIGURED DIMENSIONS ONLY

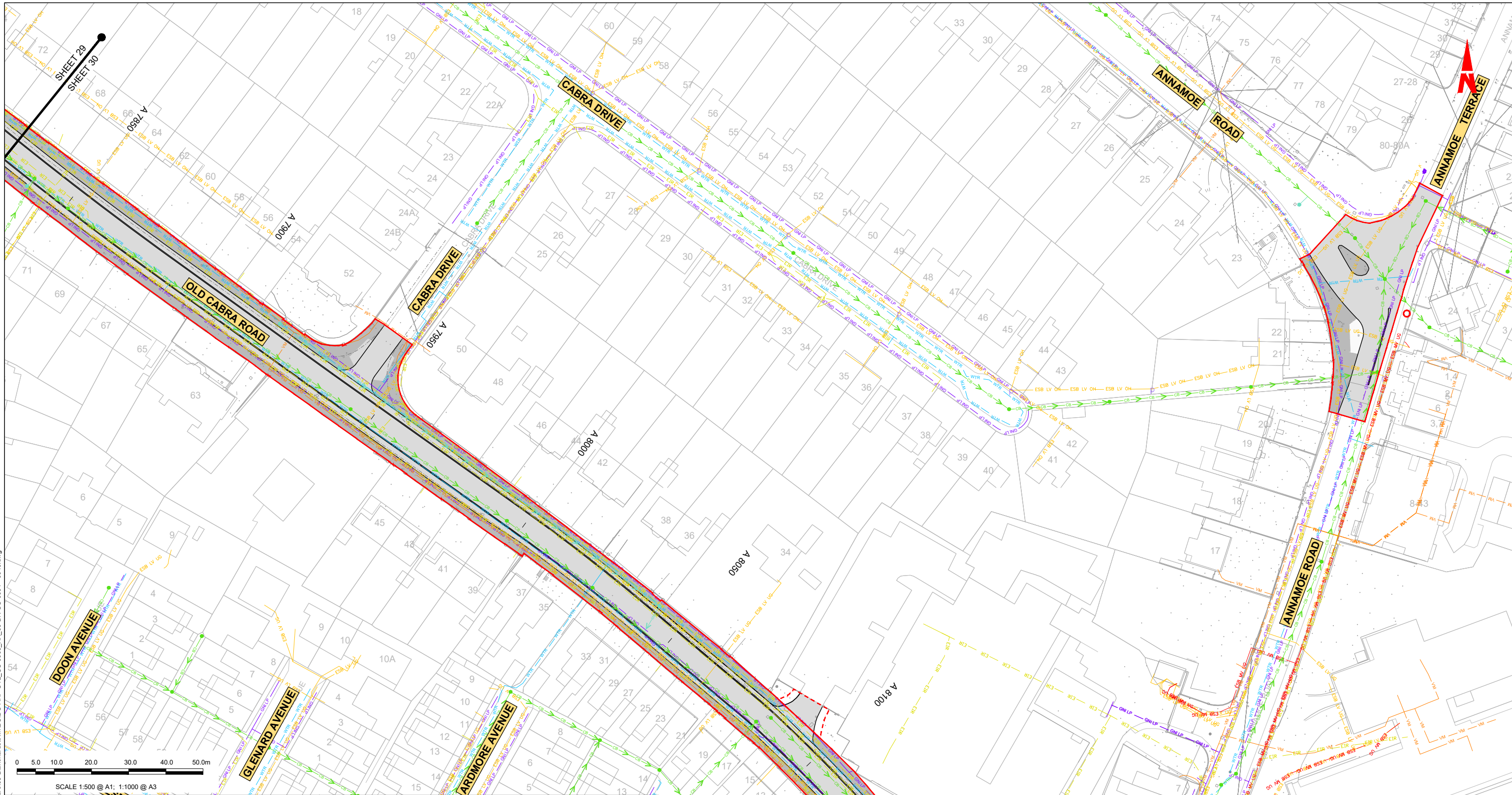

LEGEND:

- EXISTING KERB LINE
- ESB HV UG --- ESB HV UG --- ESB HV UG --- EXISTING HV ELECTRICITY (UNDERGROUND)
- ESB HV OH --- ESB HV OH --- ESB HV OH --- EXISTING HV ELECTRICITY (OVERHEAD)
- ESB MV UG --- ESB MV UG --- ESB MV UG --- EXISTING MV ELECTRICITY (UNDERGROUND)
- ESB MV OH --- ESB MV OH --- ESB MV OH --- EXISTING MV ELECTRICITY (OVERHEAD)
- ESB LV UG --- ESB LV UG --- ESB LV UG --- EXISTING LV ELECTRICITY (UNDERGROUND)
- ESB LV OH --- ESB LV OH --- ESB LV OH --- EXISTING LV ELECTRICITY (OVERHEAD)
- GNI LP --- GNI LP --- GNI LP --- EXISTING LP GAS NETWORK
- GNI MP --- GNI MP --- GNI MP --- EXISTING MP GAS NETWORK
- GNI HP --- GNI HP --- GNI HP --- EXISTING HP GAS NETWORK
- SH --- SH --- SH --- EXISTING STORM WATER DRAINAGE
- FW --- FW --- FW --- EXISTING FOUL WATER DRAINAGE
- PROPOSED KERB LINE
- EXISTING COMBINED DRAINAGE NETWORK
- WTR --- WTR --- WTR --- EXISTING WATER NETWORK
- VM --- VM --- VM --- EXISTING VIRGIN MEDIA NETWORK
- DDF --- DDF --- DDF --- EXISTING ESB DUBLIN DARK FIBRE
- GNI TELCO --- GNI TELCO --- GNI TELCO --- EXISTING TELCO DUCT
- ENET --- ENET --- ENET --- EXISTING ENET NETWORK
- EIR --- EIR --- EIR --- EXISTING EIR NETWORK
- FB --- FB --- FB --- EXISTING FIBRE DUBLIN CITY COUNCIL NETWORK
- SITE BOUNDARY LINE
- TEMPORARY LAND ACQUISITION

NOTE: UTILITY LOCATIONS ARE INDICATIVE ONLY AND BASED ON UTILITY PROVIDER RECORDS

Disclaimer:
 a. © National Transport Authority (NTA) 2022. This drawing is confidential and the copyright in it is owned by NTA. This drawing must not be either loaned, copied or otherwise reproduced in whole or in part or used for any purpose without the prior permission of NTA.
 b. This drawing is to be used for the design element identified in the titlebox. Other information shown is to be considered indicative only. The drawing is to be read in conjunction with all other relevant design drawings.
 c. O.S. data used for plans are printed under © Ordnance Survey Ireland Government of Ireland. All rights reserved. Licence Number 2022/OSI_NMA_180 National Transport Authority. All elevations are in metres and relate to OSI Geoid Model (OSGM15) Mean Head. All Co-ordinates are in Irish Transverse Mercator Grid (ITM) as defined by OSI active local GPS station.
 d. Information concerning the position of apparatus shown on this drawing is based on drawings supplied by the utility owners and/or the utility works contractor, whilst every care has been taken in the preparation of this drawing, positions should be taken as approximate and are intended for general guidance only and no representation is made by the NTA as to the accuracy, completeness, sufficiency or otherwise of this drawing and the position of the apparatus. The information contained herein does not purport to be comprehensive or final as the apparatus is subject to being altered and/or superseded. Recipients should not rely on this information. Any liabilities are hereby expressly disclaimed.
 e. The information contained herein has been provided by the NTA but does not purport to be comprehensive or final. Recipients should not rely on the information. Neither the NTA nor any of its directors, officers, employees, agents, stakeholders or advisers make any representation or warranty as to, or accept any liability or responsibility in relation to, the adequacy, accuracy, reasonableness or completeness of the information provided as part of this document or any matter on which the information is based (including but not limited to loss or damage arising as a result of reliance by recipients on the information or any part of it). Any liabilities are hereby expressly disclaimed.

Project Ireland 2040
 Building Ireland's Future

Rev	Date	Drn	Chk'd	App'd	Description
M01	04/04/2022	AG	SW	BD	ISSUE FOR PHASE 4: PLANNING

Client: **NTA**
 Udarás Náisiúnta Iompair
 National Transport Authority

Engineering Designer: **ARUP**

Date: 04/04/2022
 Scale: 1:500 @ A1
 1:1000 @ A3

Project Code: BCIDC
 Originator Code: ARP

Drawing File Name: BCIDC-ARP-LTL_UC-0005_XX_00-DR-CU-0030

Drawn	Checked	Approved
AG	SW	BD

Programme Title: **BUSCONNECTS DUBLIN**
CORE BUS CORRIDORS INFRASTRUCTURE WORKS

Drawing Title: **BLANCHARDSTOWN TO CITY CENTRE CORE BUS CORRIDOR SCHEME**
COMBINED EXISTING UTILITIES RECORDS

Drawing File Name: BCIDC-ARP-LTL_UC-0005_XX_00-DR-CU-0030
 Sheet Number: 30 of 40
 Status: A
 Rev: M01

DO NOT SCALE USE FIGURED DIMENSIONS ONLY

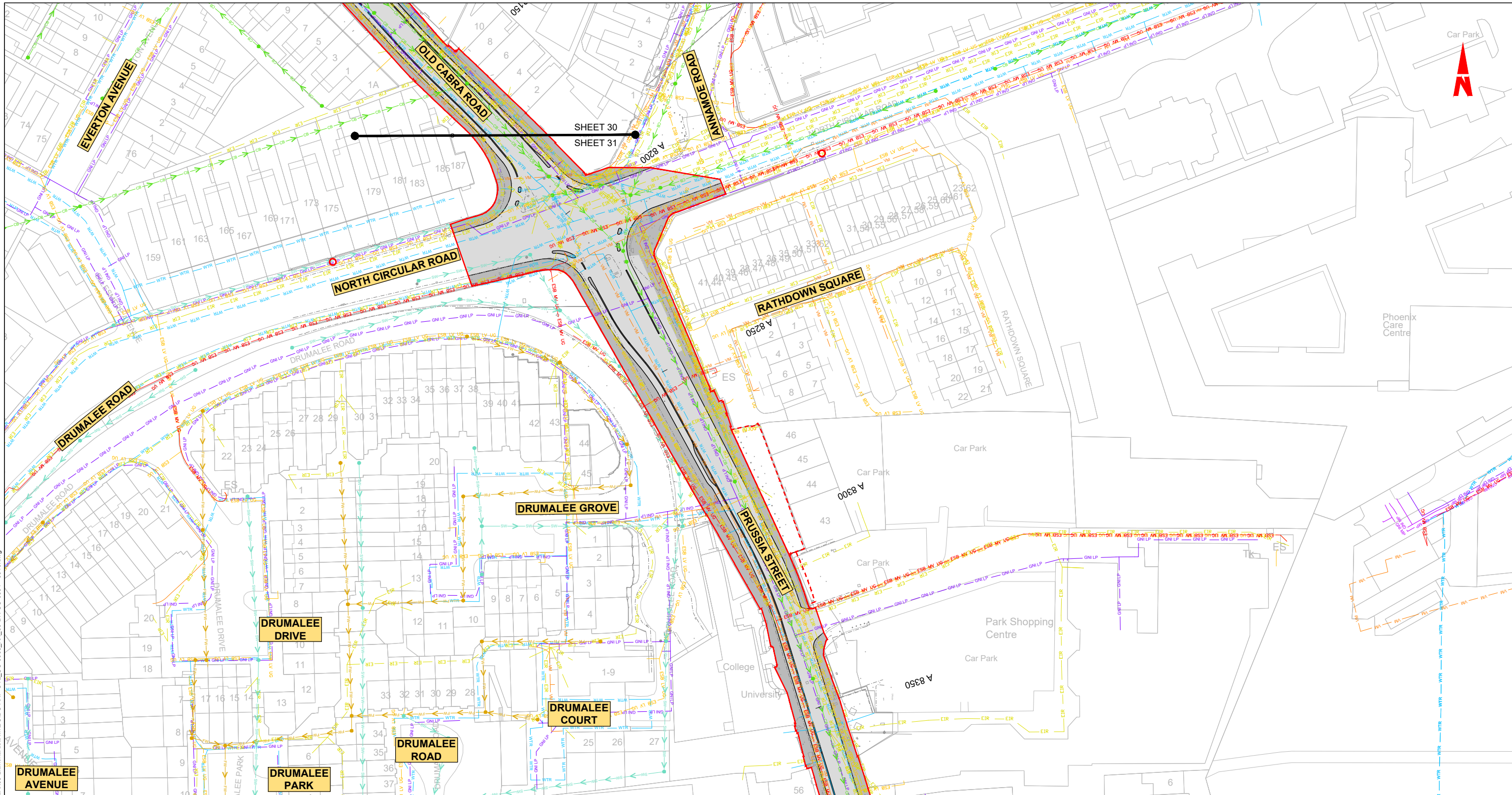

LEGEND:		NOTE:	
	EXISTING KERB LINE		PROPOSED KERB LINE
	EXISTING HV ELECTRICITY (UNDERGROUND)		EXISTING COMBINED DRAINAGE NETWORK
	EXISTING HV ELECTRICITY (OVERHEAD)		EXISTING WATER NETWORK
	EXISTING MV ELECTRICITY (UNDERGROUND)		EXISTING VIRGIN MEDIA NETWORK
	EXISTING MV ELECTRICITY (OVERHEAD)		EXISTING ESB DUBLIN DARK FIBRE
	EXISTING LV ELECTRICITY (UNDERGROUND)		EXISTING TELCO DUCT
	EXISTING LV ELECTRICITY (OVERHEAD)		EXISTING ENET NETWORK
	EXISTING LP GAS NETWORK		EXISTING EIR NETWORK
	EXISTING MP GAS NETWORK		EXISTING FIBRE DUBLIN CITY COUNCIL NETWORK
	EXISTING HP GAS NETWORK		SITE BOUNDARY LINE
	EXISTING STORM WATER DRAINAGE		TEMPORARY LAND ACQUISITION
	EXISTING FOUL WATER DRAINAGE		

Scale: 1:500 @ A1; 1:1000 @ A3

Scale bar: 0 5.0 10.0 20.0 30.0 40.0 50.0m

Sheet labels: SHEET 30, SHEET 31, SHEET 32

<p>Disclaimer:</p> <p>a. © National Transport Authority (NTA) 2022. This drawing is confidential and the copyright in it is owned by NTA. This drawing must not be either loaned, copied or otherwise reproduced in whole or in part or used for any purpose without the prior permission of NTA.</p> <p>b. This drawing is to be used for the design element identified in the titleblock. Other information shown is to be considered indicative only. The drawing is to be read in conjunction with all other relevant design drawings.</p> <p>c. D.S. data used for plans are printed under © Ordnance Survey Ireland Government of Ireland. All rights reserved. Licence Number 2022/OSI_NMA_160 National Transport Authority. All elevations are in metres and relate to OSI Geoid Model (OSGM15) Mean Head. All Co-ordinates are in Irish Transverse Mercator Grid (ITM) as defined by OSI active local GPS station.</p> <p>d. Information concerning the position of apparatus shown on this drawing is based on drawings supplied by the utility owners and/or the utility works contractor, whilst every care has been taken in the preparation of this drawing, positions should be taken as approximate and are intended for general guidance only and no representation is made by the NTA as to the accuracy, completeness, sufficiency or otherwise of this drawing and the position of the apparatus. The information contained herein does not purport to be comprehensive or final as the apparatus is subject to being altered and/or superseded. Recipients should not rely on this information. Any liabilities are hereby expressly disclaimed.</p> <p>e. The information contained herein has been provided by the NTA but does not purport to be comprehensive or final. Recipients should not rely on the information. Neither the NTA nor any of its directors, officers, employees, agents, stakeholders or advisers make any representation or warranty as to, or accept any liability or responsibility in relation to, the adequacy, accuracy, reasonableness or completeness of the information provided as part of this document or any matter on which the information is based (including but not limited to loss or damage arising as a result of reliance by recipients on the information or any part of it). Any liabilities are hereby expressly disclaimed.</p>		<p>Rev M01 04/04/2022 AG SW BD</p> <p>Date 04/04/2022</p> <p>Scale 1:500 @ A1; 1:1000 @ A3</p> <p>Client National Transport Authority</p> <p>Engineering Designer ARUP</p> <p>Programme Title BUSCONNECTS DUBLIN CORE BUS CORRIDORS INFRASTRUCTURE WORKS</p> <p>Drawing Title BLANCHARDSTOWN TO CITY CENTRE CORE BUS CORRIDOR SCHEME COMBINED EXISTING UTILITIES RECORDS</p> <p>Date 04/04/2022</p> <p>Scale 1:500 @ A1; 1:1000 @ A3</p> <p>Project Code BCIDC</p> <p>Originator Code ARP</p> <p>QMS Code 268401-00</p> <p>Drawing File Name BCIDC-ARP-LTL_UC-0005_XX_00-DR-CU-0031</p> <p>Sheet Number 31 of 40</p> <p>Status A</p> <p>Rev M01</p>	
---	--	---	--

DO NOT SCALE USE FIGURED DIMENSIONS ONLY

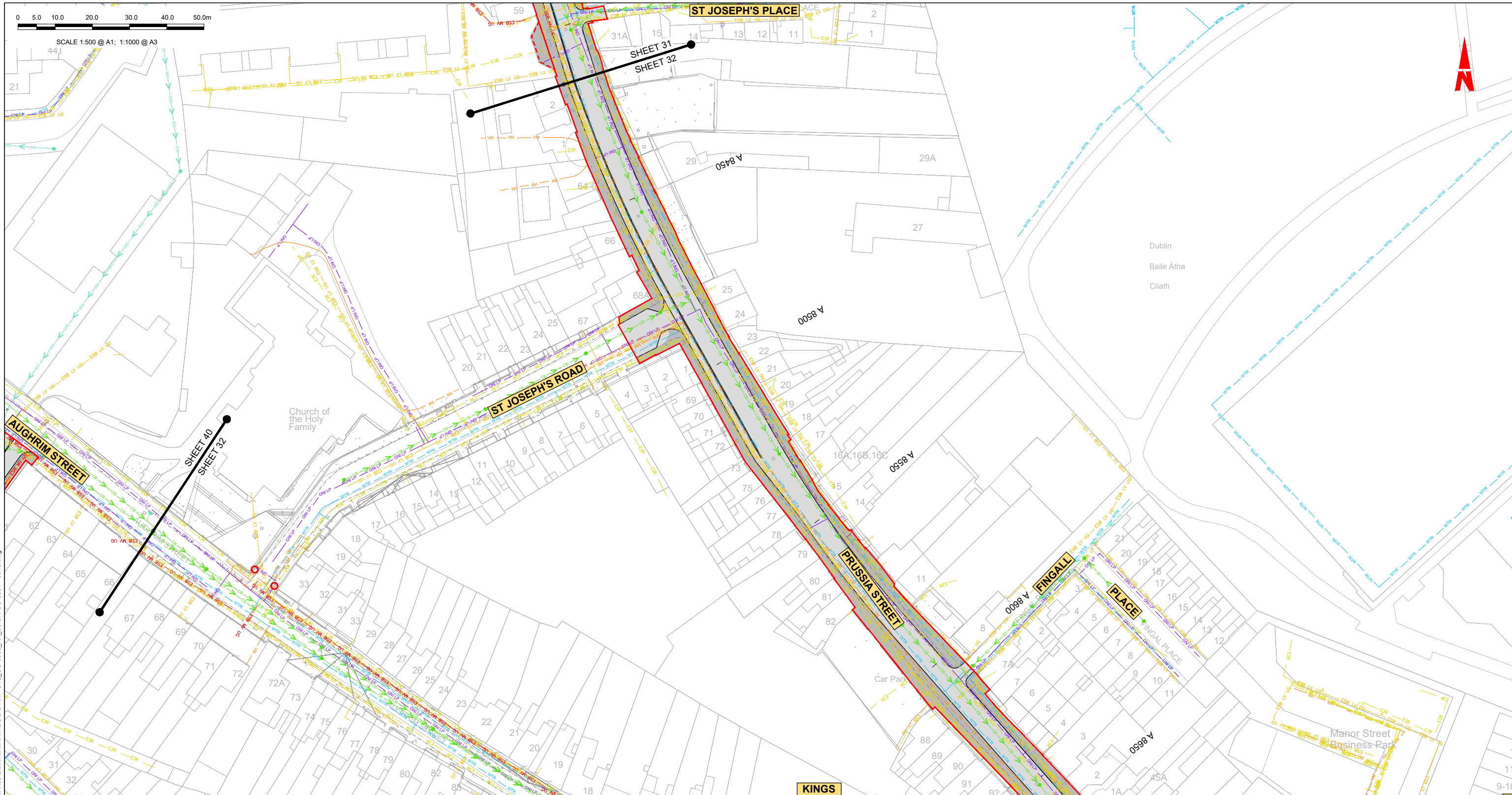

LEGEND:

- EXISTING KERB LINE
- ESB HV UG --- ESB HV UG --- ESB HV UG --- EXISTING HV ELECTRICITY (UNDERGROUND)
- ESB HV OH --- ESB HV OH --- ESB HV OH --- EXISTING HV ELECTRICITY (OVERHEAD)
- ESB MV UG --- ESB MV UG --- ESB MV UG --- EXISTING MV ELECTRICITY (UNDERGROUND)
- ESB MV OH --- ESB MV OH --- ESB MV OH --- EXISTING MV ELECTRICITY (OVERHEAD)
- ESB LV UG --- ESB LV UG --- ESB LV UG --- EXISTING LV ELECTRICITY (UNDERGROUND)
- ESB LV OH --- ESB LV OH --- ESB LV OH --- EXISTING LV ELECTRICITY (OVERHEAD)
- GNI LP --- GNI LP --- GNI LP --- EXISTING LP GAS NETWORK
- GNI MP --- GNI MP --- GNI MP --- EXISTING MP GAS NETWORK
- GNI HP --- GNI HP --- GNI HP --- EXISTING HP GAS NETWORK
- SH --- SH --- SH --- EXISTING STORM WATER DRAINAGE
- FW --- FW --- FW --- EXISTING FOUL WATER DRAINAGE

NOTE: UTILITY LOCATIONS ARE INDICATIVE ONLY AND BASED ON UTILITY PROVIDER RECORDS

- PROPOSED KERB LINE
- EXISTING COMBINED DRAINAGE NETWORK
- WTR --- WTR --- WTR --- EXISTING WATER NETWORK
- VM --- VM --- VM --- EXISTING VIRGIN MEDIA NETWORK
- DDF --- DDF --- DDF --- EXISTING ESB DUBLIN DARK FIBRE
- GNI TELCO --- GNI TELCO --- GNI TELCO --- EXISTING TELCO DUCT
- ENET --- ENET --- ENET --- EXISTING ENET NETWORK
- EIR --- EIR --- EIR --- EXISTING EIR NETWORK
- FB --- FB --- FB --- EXISTING FIBRE DUBLIN CITY COUNCIL NETWORK
- SITE BOUNDARY LINE
- TEMPORARY LAND ACQUISITION

Disclaimer:
 a. © National Transport Authority (NTA) 2022. This drawing is confidential and the copyright in it is owned by NTA. This drawing must not be either loaned, copied or otherwise reproduced in whole or in part or used for any purpose without the prior permission of NTA.
 b. This drawing is to be used for the design element identified in the titleblock. Other information shown is to be considered indicative only. The drawing is to be read in conjunction with all other relevant design drawings.
 c. O.S. data used for plans are printed under © Ordnance Survey Ireland Government of Ireland. All rights reserved. Licence Number 2022/OSI_NMA_160 National Transport Authority. All elevations are in metres and relate to OSI Geoid Model (OSGM15) Mean Head. All Co-ordinates are in Irish Transverse Mercator Grid (ITM) as defined by OSI active local GPS station.
 d. Information concerning the position of apparatus shown on this drawing is based on drawings supplied by the utility owners and/or the utility works contractor, whilst every care has been taken in the preparation of this drawing, positions should be taken as approximate and are intended for general guidance only and no representation is made by the NTA as to the accuracy, completeness, sufficiency or otherwise of this drawing and the position of the apparatus. The information contained herein does not purport to be comprehensive or final as the apparatus is subject to being altered and/or superseded. Recipients should not rely on this information. Any liabilities are hereby expressly disclaimed.

Project Ireland 2040
 Building Ireland's Future

Rev	Date	Drn	Chk'd	App'd	Description
M01	04/04/2022	AG	SW	BD	ISSUE FOR PHASE 4: PLANNING

Client: **NTA**
 Udarás Náisiúnta Iompair
 National Transport Authority

Engineering Designer: **ARUP**

Date: 04/04/2022
 Scale: 1:500 @ A1
 1:1000 @ A3

Project Code: BCIDC
 Originator Code: ARP

Drawn: AG
 Checked: SW
 Approved: BD

QMS Code: 268401-00

Programme Title		Drawing Title		Drawing File Name	Sheet Number	Status	Rev
BUSCONNECTS DUBLIN CORE BUS CORRIDORS INFRASTRUCTURE WORKS		BLANCHARDSTOWN TO CITY CENTRE CORE BUS CORRIDOR SCHEME COMBINED EXISTING UTILITIES RECORDS		BCIDC-ARP-LTL_UC-0005_XX_00-DR-CU-0032	32 of 40	A	M01

DO NOT SCALE USE FIGURED DIMENSIONS ONLY



LEGEND:

- EXISTING KERB LINE
- ESB HV UG --- ESB HV UG --- ESB HV UG --- EXISTING HV ELECTRICITY (UNDERGROUND)
- ESB HV OH --- ESB HV OH --- ESB HV OH --- EXISTING HV ELECTRICITY (OVERHEAD)
- ESB MV UG --- ESB MV UG --- ESB MV UG --- EXISTING MV ELECTRICITY (UNDERGROUND)
- ESB MV OH --- ESB MV OH --- ESB MV OH --- EXISTING MV ELECTRICITY (OVERHEAD)
- ESB LV UG --- ESB LV UG --- ESB LV UG --- EXISTING LV ELECTRICITY (UNDERGROUND)
- ESB LV OH --- ESB LV OH --- ESB LV OH --- EXISTING LV ELECTRICITY (OVERHEAD)
- GNI LP --- GNI LP --- GNI LP --- EXISTING LP GAS NETWORK
- GNI MP --- GNI MP --- GNI MP --- EXISTING MP GAS NETWORK
- GNI HP --- GNI HP --- GNI HP --- EXISTING HP GAS NETWORK
- SW --- SW --- SW --- EXISTING STORM WATER DRAINAGE
- FW --- FW --- FW --- EXISTING FOUL WATER DRAINAGE
- PROPOSED KERB LINE
- EXISTING COMBINED DRAINAGE NETWORK
- WTR --- WTR --- WTR --- EXISTING WATER NETWORK
- VM --- VM --- VM --- EXISTING VIRGIN MEDIA NETWORK
- DDF --- DDF --- DDF --- EXISTING ESB DUBLIN DARK FIBRE
- GNI TELCO --- GNI TELCO --- GNI TELCO --- EXISTING TELCO DUCT
- ENET --- ENET --- ENET --- EXISTING ENET NETWORK
- EIR --- EIR --- EIR --- EXISTING EIR NETWORK
- FB --- FB --- FB --- EXISTING FIBRE DUBLIN CITY COUNCIL NETWORK
- SITE BOUNDARY LINE
- TEMPORARY LAND ACQUISITION

NOTE: UTILITY LOCATIONS ARE INDICATIVE ONLY AND BASED ON UTILITY PROVIDER RECORDS

Disclaimer:
 a. © National Transport Authority (NTA) 2022. This drawing is confidential and the copyright in it is owned by NTA. This drawing must not be either loaned, copied or otherwise reproduced in whole or in part or used for any purpose without the prior permission of NTA.
 b. This drawing is to be used for the design element identified in the titleblock. Other information shown is to be considered indicative only. The drawing is to be read in conjunction with all other relevant design drawings.
 c. O.S. data used for plans are printed under © Ordnance Survey Ireland Government of Ireland. All rights reserved. Licence Number 2022/OSI_NMA_160 National Transport Authority. All elevations are in metres and relate to OSI Geoid Model (OSGM15) Mean Head. All Co-ordinates are in Irish Transverse Mercator Grid (ITM) as defined by OSI active local GPS station.
 d. Information concerning the position of apparatus shown on this drawing is based on drawings supplied by the utility owners and/or the utility works contractor, whilst every care has been taken in the preparation of this drawing, positions should be taken as approximate and are intended for general guidance only and no representation is made by the NTA as to the accuracy, completeness, sufficiency or otherwise of this drawing and the position of the apparatus. The information contained herein does not purport to be comprehensive or final as the apparatus is subject to being altered and/or superseded. Recipients should not rely on this information. Any liabilities are hereby expressly disclaimed.

The information contained herein has been provided by the NTA but does not purport to be comprehensive or final. Recipients should not rely on the information. Neither the NTA nor any of its directors, officers, employees, agents, stakeholders or advisers make any representation or warranty as to, or accept any liability or responsibility in relation to, the adequacy, accuracy, reasonableness or completeness of the information provided as part of this document or any matter on which the information is based (including but not limited to loss or damage arising as a result of reliance by recipients on the information or any part of it). Any liabilities are hereby expressly disclaimed.

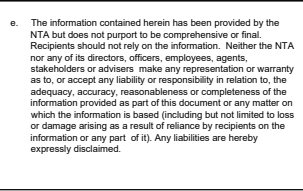

Rev	Date	Drn	Chk'd	App'd	Description
M01	04/04/2022	AG	SW	BD	ISSUE FOR PHASE 4: PLANNING

Client	Engineering Designer	Programme Title
NTA Udarás Náisiúnta Iompair National Transport Authority	ARUP	BUSCONNECTS DUBLIN CORE BUS CORRIDORS INFRASTRUCTURE WORKS
Date 04/04/2022	Scale 1:500 @ A1 1:1000 @ A3	Drawing Title BLANCHARDSTOWN TO CITY CENTRE CORE BUS CORRIDOR SCHEME COMBINED EXISTING UTILITIES RECORDS
Project Code BCIDC	Originator Code ARP	DMS Code 268401-00
Drawn AG	Checked SW	Approved BD
Drawing File Name BCIDC-ARP-LTL_UC-0005_XX_00-DR-CU-0033	Sheet Number 33 of 40	Status A
Rev M01		

DO NOT SCALE USE FIGURED DIMENSIONS ONLY

\glocal\arup\Dublin\Jobs\268401-0014_Internal\4-02 Drawings\4-02-3 Civil Infrastructure\05-Blanchardstown\BCIDC-ARP-LTL_UC-0005_XX_00-DR-CU-0001 - 0040.dwg
 0 5.0 10.0 20.0 30.0 40.0 50.0m
 SCALE 1:500 @ A1; 1:1000 @ A3

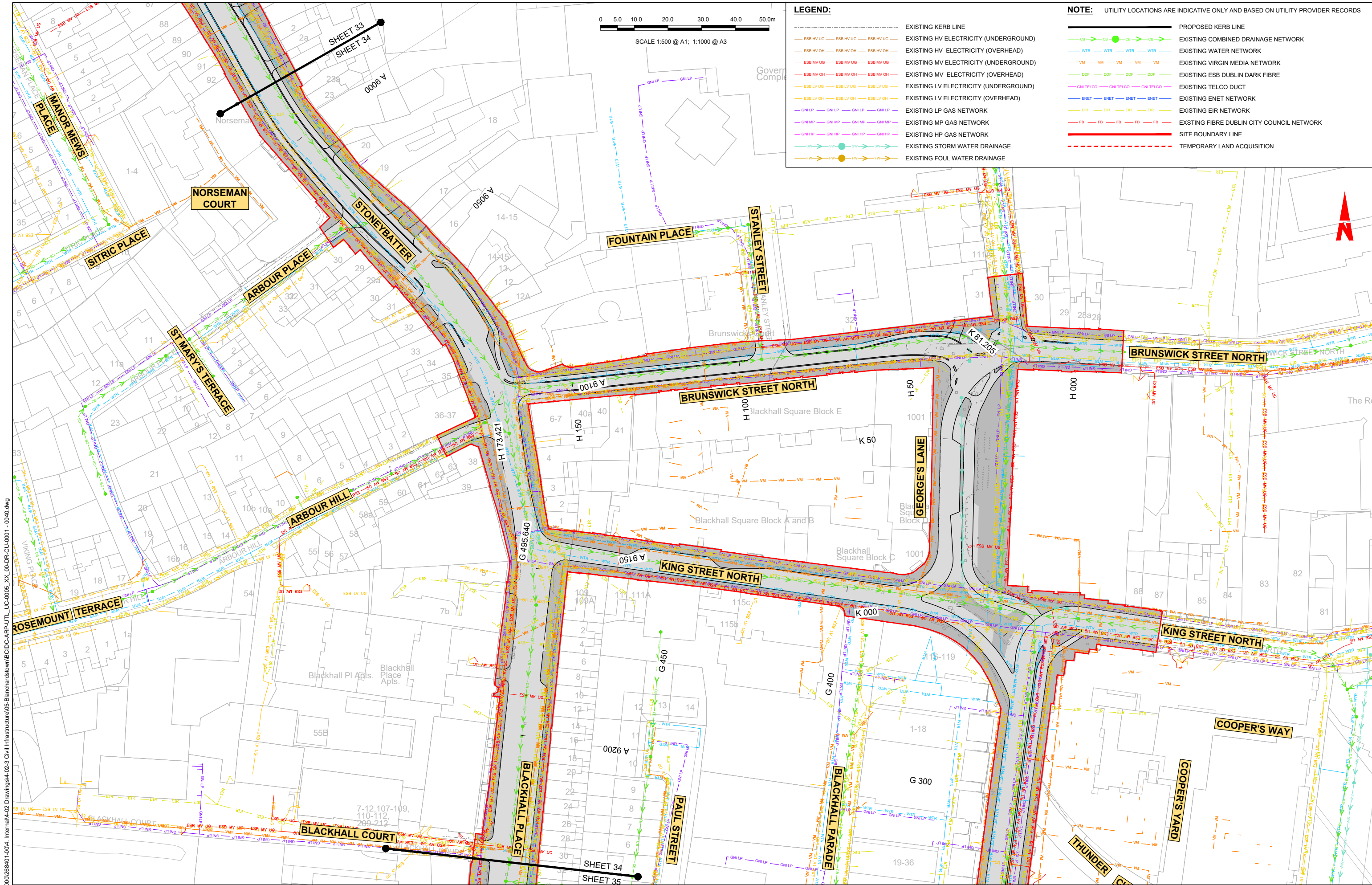

LEGEND:

- EXISTING KERB LINE
- ESB HV UG --- ESB HV UG --- ESB HV UG --- EXISTING HV ELECTRICITY (UNDERGROUND)
- ESB HV OH --- ESB HV OH --- ESB HV OH --- EXISTING HV ELECTRICITY (OVERHEAD)
- ESB MV UG --- ESB MV UG --- ESB MV UG --- EXISTING MV ELECTRICITY (UNDERGROUND)
- ESB MV OH --- ESB MV OH --- ESB MV OH --- EXISTING MV ELECTRICITY (OVERHEAD)
- ESB LV UG --- ESB LV UG --- ESB LV UG --- EXISTING LV ELECTRICITY (UNDERGROUND)
- ESB LV OH --- ESB LV OH --- ESB LV OH --- EXISTING LV ELECTRICITY (OVERHEAD)
- GNI LP --- GNI LP --- GNI LP --- EXISTING LP GAS NETWORK
- GNI MP --- GNI MP --- GNI MP --- EXISTING MP GAS NETWORK
- GNI HP --- GNI HP --- GNI HP --- EXISTING HP GAS NETWORK
- SW --- SW --- SW --- EXISTING STORM WATER DRAINAGE
- FW --- FW --- FW --- EXISTING FOUL WATER DRAINAGE
- PROPOSED KERB LINE
- EXISTING COMBINED DRAINAGE NETWORK
- EXISTING WATER NETWORK
- EXISTING VIRGIN MEDIA NETWORK
- EXISTING ESB DUBLIN DARK FIBRE
- EXISTING TELCO DUCT
- EXISTING ENET NETWORK
- EXISTING EIR NETWORK
- EXISTING FIBRE DUBLIN CITY COUNCIL NETWORK
- SITE BOUNDARY LINE
- TEMPORARY LAND ACQUISITION

NOTE: UTILITY LOCATIONS ARE INDICATIVE ONLY AND BASED ON UTILITY PROVIDER RECORDS

\global\arup\Dublin\Jobs\268400\268400-004_0005_XX_00-DR-CU-0001 - 0040.dwg
 Internal:4-02 Drawings:4-02-3 Civil Infrastructure\05-Blanchardstown\BCIDC-ARP-LTL_UC-0005_XX_00-DR-CU-0001 - 0040.dwg

Disclaimer:

a. © National Transport Authority (NTA) 2022. This drawing is confidential and the copyright in it is owned by NTA. This drawing must not be either loaned, copied or otherwise reproduced in whole or in part or used for any purpose without the prior permission of NTA.

b. This drawing is to be used for the design element identified in the titleblock. Other information shown is to be considered indicative only. The drawing is to be read in conjunction with all other relevant design drawings.

c. O.S. data used for plans are printed under © Ordnance Survey Ireland Government of Ireland. All rights reserved. Licence Number 2022/O.S. NMA, 180 National Transport Authority. All elevations are in metres and relate to OSI Geoid Model (OSGM15) Mean Head. All Co-ordinates are in Irish Transverse Mercator Grid (ITM) as defined by OSI active local GPS station.

d. Information concerning the position of apparatus shown on this drawing is based on drawings supplied by the utility owners and/or the utility works contractor, whilst every care has been taken in the preparation of this drawing, positions should be taken as approximate and are intended for general guidance only and no representation is made by the NTA as to the accuracy, completeness, sufficiency or otherwise of this drawing and the position of the apparatus. The information contained herein does not purport to be comprehensive or final as the apparatus is subject to being altered and/or superseded. Recipients should not rely on this information. Any liabilities are hereby expressly disclaimed.

e. The information contained herein has been provided by the NTA but does not purport to be comprehensive or final. Recipients should not rely on the information. Neither the NTA nor any of its directors, officers, employees, agents, stakeholders or advisers make any representation or warranty as to, or accept any liability or responsibility in relation to, the adequacy, accuracy, reasonableness or completeness of the information provided as part of this document or any matter on which the information is based (including but not limited to loss or damage arising as a result of reliance by recipients on the information or any part of it). Any liabilities are hereby expressly disclaimed.

Project Ireland 2040
Building Ireland's Future

Rev	Date	Dm	Chkd	App'd	Description
M01	04/04/2022	AG	SW	BD	ISSUE FOR PHASE 4: PLANNING

Client: **NTA**
Udarás Náisiúnta Iompair
National Transport Authority

Engineering Designer: **ARUP**

Date: 04/04/2022
Scale: 1:500 @ A1
1:1000 @ A3

Project Code: BCIDC
Originator Code: ARP

Drawn: AG
Checked: SW
Approved: BD

OMS Code: 268401-00

Programme Title: **BUSCONNECTS DUBLIN CORE BUS CORRIDORS INFRASTRUCTURE WORKS**

Drawing Title: **BLANCHARDSTOWN TO CITY CENTRE CORE BUS CORRIDOR SCHEME COMBINED EXISTING UTILITIES RECORDS**

Drawing File Name: BCIDC-ARP-LTL_UC-0005_XX_00-DR-CU-0034
Sheet Number: 34 of 40
Status: A
Rev: M01

DO NOT SCALE USE FIGURED DIMENSIONS ONLY



LEGEND:

- EXISTING KERB LINE
- ESB HV UG --- ESB HV UG --- ESB HV UG --- EXISTING HV ELECTRICITY (UNDERGROUND)
- ESB HV OH --- ESB HV OH --- ESB HV OH --- EXISTING HV ELECTRICITY (OVERHEAD)
- ESB MV UG --- ESB MV UG --- ESB MV UG --- EXISTING MV ELECTRICITY (UNDERGROUND)
- ESB MV OH --- ESB MV OH --- ESB MV OH --- EXISTING MV ELECTRICITY (OVERHEAD)
- ESB LV UG --- ESB LV UG --- ESB LV UG --- EXISTING LV ELECTRICITY (UNDERGROUND)
- ESB LV OH --- ESB LV OH --- ESB LV OH --- EXISTING LV ELECTRICITY (OVERHEAD)
- GNI LP --- GNI LP --- GNI LP --- EXISTING LP GAS NETWORK
- GNI MP --- GNI MP --- GNI MP --- EXISTING MP GAS NETWORK
- GNI HP --- GNI HP --- GNI HP --- EXISTING HP GAS NETWORK
- SH --- SH --- SH --- EXISTING STORM WATER DRAINAGE
- FW --- FW --- FW --- EXISTING Foul WATER DRAINAGE
- PROPOSED KERB LINE
- WTR --- WTR --- WTR --- EXISTING WATER NETWORK
- VM --- VM --- VM --- EXISTING VIRGIN MEDIA NETWORK
- DDF --- DDF --- DDF --- EXISTING ESB DUBLIN DARK FIBRE
- GNI TELCO --- GNI TELCO --- GNI TELCO --- EXISTING TELCO DUCT
- ENET --- ENET --- ENET --- EXISTING ENET NETWORK
- EIR --- EIR --- EIR --- EXISTING EIR NETWORK
- FB --- FB --- FB --- EXISTING FIBRE DUBLIN CITY COUNCIL NETWORK
- SITE BOUNDARY LINE
- TEMPORARY LAND ACQUISITION

NOTE: UTILITY LOCATIONS ARE INDICATIVE ONLY AND BASED ON UTILITY PROVIDER RECORDS

Disclaimer:

a. © National Transport Authority (NTA) 2022. This drawing is confidential and the copyright in it is owned by NTA. This drawing must not be either loaned, copied or otherwise reproduced in whole or in part or used for any purpose without the prior permission of NTA.

b. This drawing is to be used for the design element identified in the titleblock. Other information shown is to be considered indicative only. The drawing is to be read in conjunction with all other relevant design drawings.

c. O.S. data used for plans are printed under © Ordnance Survey Ireland Government of Ireland. All rights reserved. Licence Number 2022/OSI_NMA_160 National Transport Authority. All elevations are in metres and relate to OSI Geoid Model (OSGM15) Mean Head. All Co-ordinates are in Irish Transverse Mercator Grid (ITM) as defined by OSI active local GPS station.

d. Information concerning the position of apparatus shown on this drawing is based on drawings supplied by the utility owners and/or the utility works contractor, whilst every care has been taken in the preparation of this drawing, positions should be taken as approximate and are intended for general guidance only and no representation is made by the NTA as to the accuracy, completeness, sufficiency or otherwise of this drawing and the position of the apparatus. The information contained herein does not purport to be comprehensive or final as the apparatus is subject to being altered and/or superseded. Recipients should not rely on this information. Any liabilities are hereby expressly disclaimed.

e. The information contained herein has been provided by the NTA but does not purport to be comprehensive or final. Recipients should not rely on the information. Neither the NTA nor any of its directors, officers, employees, agents, stakeholders or advisers make any representation or warranty as to, or accept any liability or responsibility in relation to, the adequacy, accuracy, reasonableness or completeness of the information provided as part of this document or any matter on which the information is based (including but not limited to loss or damage arising as a result of reliance by recipients on the information or any part of it). Any liabilities are hereby expressly disclaimed.

Rev	Date	Drn	Chkd	App'd	Description
M01	04/04/2022	AG	SW	BD	ISSUE FOR PHASE 4: PLANNING

Client: **NTA**
Udarás Náisiúnta Iompair
National Transport Authority

Engineering Designer: **ARUP**

Date: 04/04/2022 Scale: 1:500 @ A1
1:1000 @ A3

Project Code: BCIDC Originator Code: ARP

Drawn: AG Checked: SW Approved: BD

OMS Code: 268401-00

Programme Title: **BUSCONNECTS DUBLIN CORE BUS CORRIDORS INFRASTRUCTURE WORKS**

Drawing Title: **BLANCHARDSTOWN TO CITY CENTRE CORE BUS CORRIDOR SCHEME COMBINED EXISTING UTILITIES RECORDS**

Drawing File Name: BCIDC-ARP-LTL_UC-0005_XX_00-DR-CU-0035

Sheet Number: 35 of 40 Status: A Rev: M01

DO NOT SCALE USE FIGURED DIMENSIONS ONLY



LEGEND:

- EXISTING KERB LINE
- EXISTING HV ELECTRICITY (UNDERGROUND)
- EXISTING HV ELECTRICITY (OVERHEAD)
- EXISTING MV ELECTRICITY (UNDERGROUND)
- EXISTING MV ELECTRICITY (OVERHEAD)
- EXISTING LV ELECTRICITY (UNDERGROUND)
- EXISTING LV ELECTRICITY (OVERHEAD)
- EXISTING LP GAS NETWORK
- EXISTING MP GAS NETWORK
- EXISTING HP GAS NETWORK
- EXISTING STORM WATER DRAINAGE
- EXISTING Foul WATER DRAINAGE

NOTE: UTILITY LOCATIONS ARE INDICATIVE ONLY AND BASED ON UTILITY PROVIDER RECORDS

- PROPOSED KERB LINE
- EXISTING COMBINED DRAINAGE NETWORK
- EXISTING WATER NETWORK
- EXISTING VIRGIN MEDIA NETWORK
- EXISTING ESB DUBLIN DARK FIBRE
- EXISTING TELCO DUCT
- EXISTING ENET NETWORK
- EXISTING EIR NETWORK
- EXISTING FIBRE DUBLIN CITY COUNCIL NETWORK
- SITE BOUNDARY LINE
- TEMPORARY LAND ACQUISITION

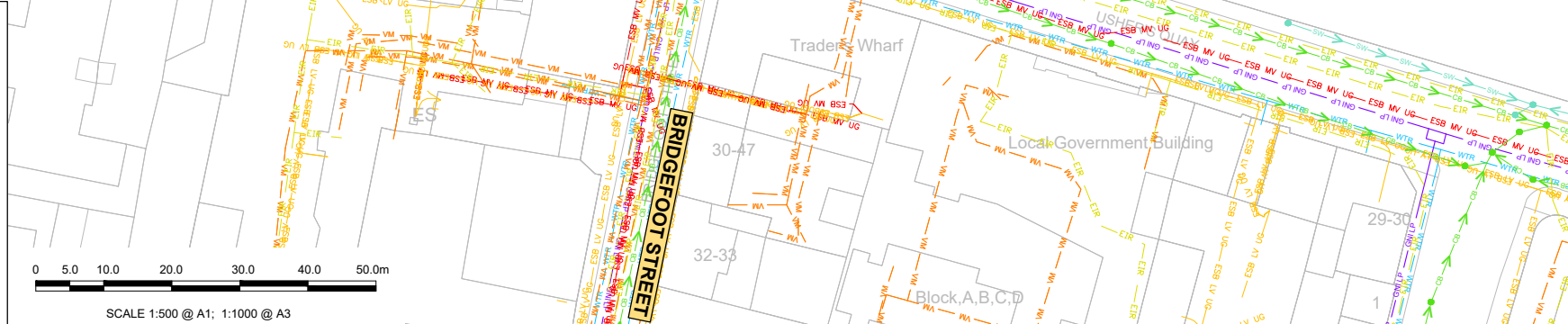

<p>Disclaimer:</p> <p>a. © National Transport Authority (NTA) 2022. This drawing is confidential and the copyright in it is owned by NTA. This drawing must not be either loaned, copied or otherwise reproduced in whole or in part or used for any purpose without the prior permission of NTA.</p> <p>b. This drawing is to be used for the design element identified in the titleblock. Other information shown is to be considered indicative only. The drawing is to be read in conjunction with all other relevant design drawings.</p> <p>c. O.S. data used for plans are printed under © Ordnance Survey Ireland Government of Ireland. All rights reserved. Licence Number 2022/OSI_NMA_160 National Transport Authority. All elevations are in metres and relate to OSI Geoid Model (OSGM15) Mean Head. All Co-ordinates are in Irish Transverse Mercator Grid (ITM) as defined by OSI active local GPS station.</p> <p>d. Information concerning the position of apparatus shown on this drawing is based on drawings supplied by the utility owners and/or the utility works contractor, whilst every care has been taken in the preparation of this drawing, positions should be taken as approximate and are intended for general guidance only and no representation is made by the NTA as to the accuracy, completeness, sufficiency or otherwise of this drawing and the position of the apparatus. The information contained herein does not purport to be comprehensive or final as the apparatus is subject to being altered and/or superseded. Recipients should not rely on this information. Any liabilities are hereby expressly disclaimed.</p> <p>e. The information contained herein has been provided by the NTA but does not purport to be comprehensive or final. Recipients should not rely on the information. Neither the NTA nor any of its directors, officers, employees, agents, stakeholders or advisers make any representation or warranty as to, or accept any liability or responsibility in relation to, the adequacy, accuracy, reasonableness or completeness of the information provided as part of this document or any matter on which the information is based (including but not limited to loss or damage arising as a result of reliance by recipients on the information or any part of it). Any liabilities are hereby expressly disclaimed.</p>		<p>Rev M01 04/04/2022 AG SW BD</p> <p>Date 04/04/2022</p> <p>Scale 1:500 @ A1 1:1000 @ A3</p> <p>Project Code BCIDC</p> <p>Originator Code ARP</p>		<p>Client</p> <p>NTA Udarás Náisiúnta Iompair National Transport Authority</p> <p>Date 04/04/2022</p> <p>Scale 1:500 @ A1 1:1000 @ A3</p> <p>Project Code BCIDC</p> <p>Originator Code ARP</p>		<p>Engineering Designer</p> <p>ARUP</p> <p>Drawn AG</p> <p>Checked SW</p> <p>Approved BD</p> <p>OMS Code 268401-00</p>		<p>Programme Title</p> <p>BUSCONNECTS DUBLIN CORE BUS CORRIDORS INFRASTRUCTURE WORKS</p> <p>Drawing Title</p> <p>BLANCHARDSTOWN TO CITY CENTRE CORE BUS CORRIDOR SCHEME COMBINED EXISTING UTILITIES RECORDS</p> <p>Drawing File Name</p> <p>BCIDC-ARP-UTL_UC-0005_XX_00-DR-CU-0036</p> <p>Sheet Number 36 of 40</p> <p>Status A</p> <p>Rev M01</p>	
--	--	--	--	---	--	---	--	---	--

DO NOT SCALE USE FIGURED DIMENSIONS ONLY

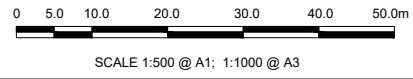
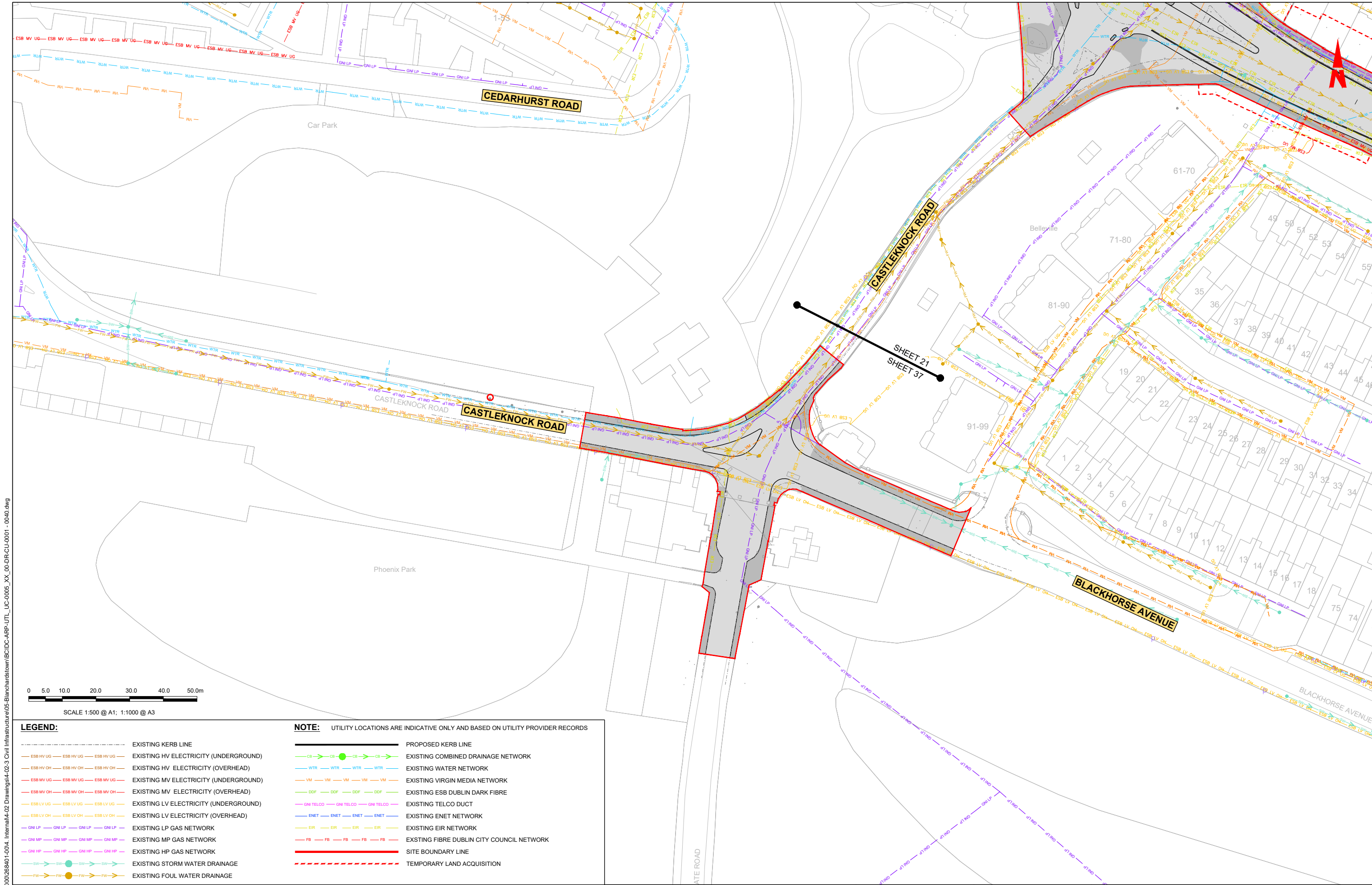

LEGEND:		NOTE: UTILITY LOCATIONS ARE INDICATIVE ONLY AND BASED ON UTILITY PROVIDER RECORDS	
	EXISTING KERB LINE		PROPOSED KERB LINE
	EXISTING HV ELECTRICITY (UNDERGROUND)		EXISTING COMBINED DRAINAGE NETWORK
	EXISTING HV ELECTRICITY (OVERHEAD)		EXISTING WATER NETWORK
	EXISTING MV ELECTRICITY (UNDERGROUND)		EXISTING VIRGIN MEDIA NETWORK
	EXISTING MV ELECTRICITY (OVERHEAD)		EXISTING ESB DUBLIN DARK FIBRE
	EXISTING LV ELECTRICITY (UNDERGROUND)		EXISTING TELCO DUCT
	EXISTING LV ELECTRICITY (OVERHEAD)		EXISTING ENET NETWORK
	EXISTING LP GAS NETWORK		EXISTING EIR NETWORK
	EXISTING MP GAS NETWORK		EXISTING FIBRE DUBLIN CITY COUNCIL NETWORK
	EXISTING HP GAS NETWORK		SITE BOUNDARY LINE
	EXISTING STORM WATER DRAINAGE		TEMPORARY LAND ACQUISITION
	EXISTING FOUL WATER DRAINAGE		

Disclaimer:
 a. National Transport Authority (NTA) 2022. This drawing is confidential and the copyright in it is owned by NTA. This drawing must not be either loaned, copied or otherwise reproduced in whole or in part or used for any purpose without the prior permission of NTA.
 b. This drawing is to be used for the design element identified in the titleblock. Other information shown is to be considered indicative only. The drawing is to be read in conjunction with all other relevant design drawings.
 c. O.S. data used for plans are printed under © Ordnance Survey Ireland Government of Ireland. All rights reserved. Licence Number 2022/OS_NMA_160 National Transport Authority. All elevations are in metres and relate to OSI Geoid Model (OSGM15) Mean Head. All Co-ordinates are in Irish Transverse Mercator Grid (ITM) as defined by OSI active local GIS station.
 d. Information concerning the position of apparatus shown on this drawing is based on drawings supplied by the utility owners and/or the utility works contractor, whilst every care has been taken in the preparation of this drawing, positions should be taken as approximate and are intended for general guidance only and no representation is made by the NTA as to the accuracy, completeness, sufficiency or otherwise of this drawing and the position of the apparatus. The information contained herein does not purport to be comprehensive or final as the apparatus is subject to being altered and/or superceded. Recipients should not rely on this information. Any liabilities are hereby expressly disclaimed.
 e. The information contained herein has been provided by the NTA but does not purport to be comprehensive or final. Recipients should not rely on the information. Neither the NTA nor any of its directors, officers, employees, agents, stakeholders or advisers make any representation or warranty as to, or accept any liability or responsibility in relation to, the adequacy, accuracy, reasonableness or completeness of the information provided as part of this document or any matter on which the information is based (including but not limited to loss or damage arising as a result of reliance by recipients on the information or any part of it). Any liabilities are hereby expressly disclaimed.

Rev	Date	Drn	Chk'd	App'd	Description
M01	04/04/2022	AG	SW	BD	ISSUE FOR PHASE 4: PLANNING

Client NTA Udarás Náisiúnta Iompair National Transport Authority		Engineering Designer ARUP		
Date 04/04/2022	Scale 1:500 @ A1 1:1000 @ A3	Drawn AG	Checked SW	Approved BD
Project Code BCIDC	Originator Code ARP	GMS Code 268401-00		

Programme Title BUSCONNECTS DUBLIN CORE BUS CORRIDORS INFRASTRUCTURE WORKS			
Drawing Title BLANCHARDSTOWN TO CITY CENTRE CORE BUS CORRIDOR SCHEME COMBINED EXISTING UTILITIES RECORDS			
Drawing File Name BCIDC-ARP-UTL_UC-0005_XX_00-DR-CU-0037	Sheet Number 37 of 40	Status A	Rev M01

DO NOT SCALE USE FIGURED DIMENSIONS ONLY

\\global\europa\dublin\jobs\268401-004 - Internal\4-02 Drawings\4-02-3 Civil Infrastructure\05-Blanchardstown\BCIDC-ARP-UTL_UC-0005_XX_00-DR-CU-0001 - 0040.dwg



LEGEND:		NOTE:	
	EXISTING KERB LINE		PROPOSED KERB LINE
	EXISTING HV ELECTRICITY (UNDERGROUND)		EXISTING COMBINED DRAINAGE NETWORK
	EXISTING HV ELECTRICITY (OVERHEAD)		EXISTING WATER NETWORK
	EXISTING MV ELECTRICITY (UNDERGROUND)		EXISTING VIRGIN MEDIA NETWORK
	EXISTING MV ELECTRICITY (OVERHEAD)		EXISTING ESB DUBLIN DARK FIBRE
	EXISTING LV ELECTRICITY (UNDERGROUND)		EXISTING TELCO DUCT
	EXISTING LV ELECTRICITY (OVERHEAD)		EXISTING ENET NETWORK
	EXISTING LP GAS NETWORK		EXISTING EIR NETWORK
	EXISTING MP GAS NETWORK		EXISTING FIBRE DUBLIN CITY COUNCIL NETWORK
	EXISTING HP GAS NETWORK		SITE BOUNDARY LINE
	EXISTING STORM WATER DRAINAGE		TEMPORARY LAND ACQUISITION
	EXISTING FOUL WATER DRAINAGE		

Disclaimer:
 a. National Transport Authority (NTA) 2022. This drawing is confidential and the copyright in it is owned by NTA. This drawing must not be either loaned, copied or otherwise reproduced in whole or in part or used for any purpose without the prior permission of NTA.
 b. This drawing is to be used for the design element identified in the titleblock. Other information shown is to be considered indicative only. The drawing is to be read in conjunction with all other relevant design drawings.
 c. O.S. data used for plans are printed under © Ordnance Survey Ireland Government of Ireland. All rights reserved. Licence Number 2022/OSI_NMA_160 National Transport Authority. All elevations are in metres and relate to OSI Geoid Model (OSGM15) Mean Head. All Co-ordinates are in Irish Transverse Mercator Grid (ITM) as defined by OSI active local GPS station.
 d. Information concerning the position of apparatus shown on this drawing is based on drawings supplied by the utility owners and/or the utility works contractor, whilst every care has been taken in the preparation of this drawing, positions should be taken as approximate and are intended for general guidance only and no representation is made by the NTA as to the accuracy, completeness, sufficiency or otherwise of this drawing and the position of the apparatus. The information contained herein does not purport to be comprehensive or final as the apparatus is subject to being altered and/or superseded. Recipients should not rely on this information. Any liabilities are hereby expressly disclaimed.
 e. The information contained herein has been provided by the NTA but does not purport to be comprehensive or final. Recipients should not rely on the information. Neither the NTA nor any of its directors, officers, employees, agents, stakeholders or advisers make any representation or warranty as to, or accept any liability or responsibility in relation to, the adequacy, accuracy, reasonableness or completeness of the information provided as part of this document or any matter on which the information is based (including but not limited to loss or damage arising as a result of reliance by recipients on the information or any part of it). Any liabilities are hereby expressly disclaimed.

Rev	Date	Drn	Chk'd	App'd	Description
M01	04/04/2022	AG	SW	BD	ISSUE FOR PHASE 4: PLANNING

 Udarás Náisiúnta Iompair National Transport Authority		 Engineering Designer	
Date	Scale	Drawn	Checked
04/04/2022	1:500 @ A1 1:1000 @ A3	AG	SW
Project Code	Originator Code	OMS Code	Approved
BCIDC	ARP	268401-00	BD

Programme Title BUSCONNECTS DUBLIN CORE BUS CORRIDORS INFRASTRUCTURE WORKS			
Drawing Title BLANCHARDSTOWN TO CITY CENTRE CORE BUS CORRIDOR SCHEME COMBINED EXISTING UTILITIES RECORDS			
Drawing File Name	Sheet Number	Status	Rev
BCIDC-ARP-LTL_UC-0005_XX_00-DR-CU-0038	38 of 40	A	M01

DO NOT SCALE USE FIGURED DIMENSIONS ONLY

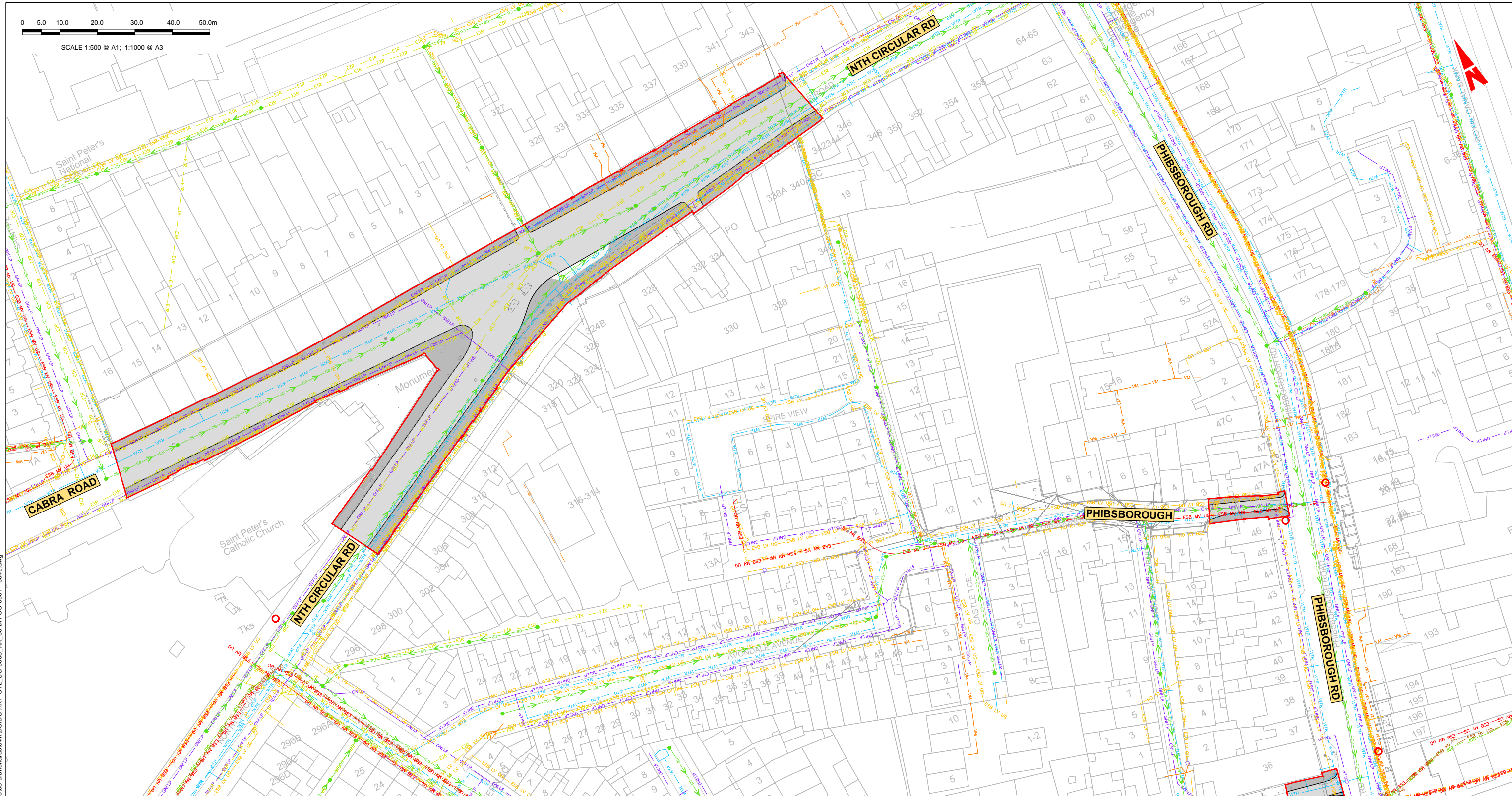

LEGEND:		NOTE:	
	EXISTING KERB LINE		PROPOSED KERB LINE
	EXISTING HV ELECTRICITY (UNDERGROUND)		EXISTING COMBINED DRAINAGE NETWORK
	EXISTING HV ELECTRICITY (OVERHEAD)		EXISTING WATER NETWORK
	EXISTING MV ELECTRICITY (UNDERGROUND)		EXISTING VIRGIN MEDIA NETWORK
	EXISTING MV ELECTRICITY (OVERHEAD)		EXISTING ESB DUBLIN DARK FIBRE
	EXISTING LV ELECTRICITY (UNDERGROUND)		EXISTING TELCO DUCT
	EXISTING LV ELECTRICITY (OVERHEAD)		EXISTING ENET NETWORK
	EXISTING LP GAS NETWORK		EXISTING EIR NETWORK
	EXISTING MP GAS NETWORK		EXISTING FIBRE DUBLIN CITY COUNCIL NETWORK
	EXISTING HP GAS NETWORK		SITE BOUNDARY LINE
	EXISTING STORM WATER DRAINAGE		TEMPORARY LAND ACQUISITION
	EXISTING FOUL WATER DRAINAGE		

Disclaimer:

a. © National Transport Authority (NTA) 2022. This drawing is confidential and the copyright in it is owned by NTA. This drawing must not be either loaned, copied or otherwise reproduced in whole or in part or used for any purpose without the prior permission of NTA.

b. This drawing is to be used for the design element identified in the titleblock. Other information shown is to be considered indicative only. The drawing is to be read in conjunction with all other relevant design drawings.

c. O.S. data used for plans are printed under © Ordnance Survey Ireland Government of Ireland. All rights reserved. Licence Number 2022/OSI, NMA, 160 National Transport Authority. All elevations are in metres and relate to OSI Geoid Model (OSGM15) Mean Head. All Co-ordinates are in Irish Transverse Mercator Grid (ITM) as defined by OSI active local GPS station.

d. Information concerning the position of apparatus shown on this drawing is based on drawings supplied by the utility owners and/or the utility works contractor, whilst every care has been taken in the preparation of this drawing, positions should be taken as approximate and are intended for general guidance only and no representation is made by the NTA as to the accuracy, completeness, sufficiency or otherwise of this drawing and the position of the apparatus. The information contained herein does not purport to be comprehensive or final as the apparatus is subject to being altered and/or superseded. Recipients should not rely on this information. Any liabilities are hereby expressly disclaimed.

e. The information contained herein has been provided by the NTA but does not purport to be comprehensive or final. Recipients should not rely on the information. Neither the NTA nor any of its directors, officers, employees, agents, stakeholders or advisers make any representation or warranty as to, or accept any liability or responsibility in relation to, the adequacy, accuracy, reasonableness or completeness of the information provided as part of this document or any matter on which the information is based (including but not limited to loss or damage arising as a result of reliance by recipients on the information or any part of it). Any liabilities are hereby expressly disclaimed.

Rev	Date	Drn	Chkd	App'd	Description
M01	04/04/2022	AG	SW	BD	ISSUE FOR PHASE 4: PLANNING

Client NTA Udarás Náisiúnta Iompair National Transport Authority		Engineering Designer ARUP		
Date 04/04/2022	Scale 1:500 @ A1 1:1000 @ A3	Drawn AG	Checked SW	Approved BD
Project Code BCIDC	Originator Code ARP	OMS Code 268401-00		

Programme Title BUSCONNECTS DUBLIN CORE BUS CORRIDORS INFRASTRUCTURE WORKS				
Drawing Title BLANCHARDSTOWN TO CITY CENTRE CORE BUS CORRIDOR SCHEME COMBINED EXISTING UTILITIES RECORDS				
Drawing File Name BCIDC-ARP-LTL_UC-0005_XX_00-DR-CU-0039	Sheet Number 39 of 40	Status A	Rev M01	

DO NOT SCALE USE FIGURED DIMENSIONS ONLY

\\global\arup\Dublin\Jobs\268401-0014 - Internal\4-02 Drawings\4-02-3 Civil Infrastructure\05-Blanchardstown\BCIDC-ARP-LTL_UC-0005_XX_00-DR-CU-0001 - 0040.dwg



LEGEND:

- EXISTING KERB LINE
- EXISTING HV ELECTRICITY (UNDERGROUND)
- EXISTING HV ELECTRICITY (OVERHEAD)
- EXISTING MV ELECTRICITY (UNDERGROUND)
- EXISTING MV ELECTRICITY (OVERHEAD)
- EXISTING LV ELECTRICITY (UNDERGROUND)
- EXISTING LV ELECTRICITY (OVERHEAD)
- EXISTING LP GAS NETWORK
- EXISTING MP GAS NETWORK
- EXISTING HP GAS NETWORK
- EXISTING STORM WATER DRAINAGE
- EXISTING FOUL WATER DRAINAGE
- PROPOSED KERB LINE
- EXISTING COMBINED DRAINAGE NETWORK
- EXISTING WATER NETWORK
- EXISTING VIRGIN MEDIA NETWORK
- EXISTING ESB DUBLIN DARK FIBRE
- EXISTING TELCO DUCT
- EXISTING ENET NETWORK
- EXISTING EIR NETWORK
- EXISTING FIBRE DUBLIN CITY COUNCIL NETWORK
- SITE BOUNDARY LINE
- TEMPORARY LAND ACQUISITION

NOTE: UTILITY LOCATIONS ARE INDICATIVE ONLY AND BASED ON UTILITY PROVIDER RECORDS

Scale: 1:500 @ A1; 1:1000 @ A3

0 5.0 10.0 20.0 30.0 40.0 50.0m

SHEET 40
SHEET 32

Church of the Holy Family

Saint Gabriel's National School

Place Ben Edar

Disclaimer:

a. © National Transport Authority (NTA) 2022. This drawing is confidential and the copyright in it is owned by NTA. This drawing must not be either loaned, copied or otherwise reproduced in whole or in part or used for any purpose without the prior permission of NTA.

b. This drawing is to be used for the design element identified in the titlebox. Other information shown is to be considered indicative only. The drawing is to be read in conjunction with all other relevant design drawings.

c. O.S. data used for plans are printed under © Ordnance Survey Ireland Government of Ireland. All rights reserved. Licence Number 2022/OSI_NMA_160 National Transport Authority. All elevations are in metres and relate to OSI Geoid Model (OSGM15) Mean Head. All Co-ordinates are in Irish Transverse Mercator Grid (ITM) as defined by OSI active local GPS station.

d. Information concerning the position of apparatus shown on this drawing is based on drawings supplied by the utility owners and/or the utility works contractor, whilst every care has been taken in the preparation of this drawing, positions should be taken as approximate and are intended for general guidance only and no representation is made by the NTA as to the accuracy, completeness, sufficiency or otherwise of this drawing and the position of the apparatus. The information contained herein does not purport to be comprehensive or final as the apparatus is subject to being altered and/or superseded. Recipients should not rely on this information. Any liabilities are hereby expressly disclaimed.

e. The information contained herein has been provided by the NTA but does not purport to be comprehensive or final. Recipients should not rely on the information. Neither the NTA nor any of its directors, officers, employees, agents, stakeholders or advisers make any representation or warranty as to, or accept any liability or responsibility in relation to, the adequacy, accuracy, reasonableness or completeness of the information provided as part of this document or any matter on which the information is based (including but not limited to loss or damage arising as a result of reliance by recipients on the information or any part of it). Any liabilities are hereby expressly disclaimed.

Rev	Date	Drn	Chk'd	App'd	Description
M01	04/04/2022	AG	SW	BD	ISSUE FOR PHASE 4: PLANNING

Client: **NTA** Udarás Náisiúnta Iompair National Transport Authority

Engineering Designer: **ARUP**

Date: 04/04/2022 Scale: 1:500 @ A1 1:1000 @ A3

Project Code: BCIDC Originator Code: ARP

Drawn: AG Checked: SW Approved: BD

GMS Code: 268401-00

Programme Title			
BUSCONNECTS DUBLIN CORE BUS CORRIDORS INFRASTRUCTURE WORKS			
Drawing Title			
BLANCHARDSTOWN TO CITY CENTRE CORE BUS CORRIDOR SCHEME COMBINED EXISTING UTILITIES RECORDS			
Drawing File Name		Sheet Number	Status
BCIDC-ARP-LTL_UC-0005_XX_00-DR-CU-0040		40 of 40	A
Rev	M01		

DO NOT SCALE USE FIGURED DIMENSIONS ONLY